Live, Newsy and Progressive.

SEMI-WEEKLY,
At $2.00 per Annum.

Hopkinsville Kentuckian.

THE LARGEST CIRCULATION.
THE BEST ADVERTISING MEDIUM
Complete Job Office
ATTACHED.

VOLUME XI. HOPKINSVILLE, CHRISTIAN COUNTY, KY., JULY 23, 1889. NUMBER 59

PUBLISHED TUESDAYS AND FRIDAYS,
—BY—
CHAS. M. MEACHAM.
THEO. E. HARTLEY, Business Manager

SUBSCRIPTION RATES
One copy, one year, strictly cash in advance $2,00
One copy, six month $1,00

ROYAL

BAKING POWDER
Absolutely Pure.

This powder never varies. A marvel of purity, strength and wholesomeness. More economical than the ordinary kinds, and cannot be sold in competition with the multitude of low test, short weight alum or phosphate powders. Sold only in cans. ROYAL BAKING POWDER CO., 106 Wall St., N. Y.

BUSINESS CARDS.

DR. R. E. CHRISTIAN,
PHYSICIAN
—AND—
SURGEON.
Office at my Drug store,
CORNER NINTH AND CLAY STS.

F. M. STITES, M. D.
Office over Bank of Hopkinsville.
HOPKINSVILLE, - - - - KY.

A. P. Campbell,
DENTST,
HOPKINSVILLE, - - KY.
GIVES GAS A SPECIALTY.
Office over M. Frankel & Sons'.

Dr. J. L. DULIN,
PHYSICIAN AND SURGEON,
McDANIEL BLOCK, NEXT DOOR TO LANDES & CLARK,
Hopkinsville, Kentucky.

S. Wallace Forgy. G. M. Bell
FORGY & BELL,
LAWYERS,
OFFICE OVER PLANTER'S BANK.
Especial attention given to all business. 9-9-1y

HENRY J. STITES.
ATTORNEY AT LAW,
HOPKINSVILLE, KY.
Telephone No 25.

Dr. Wm. M. Fuqua,
PHYSICIAN
—AND—
SURGEON,
Office: Main Street, over National Bank.
4-24-1y.

PROGRESSIVE BARBER SHOP!
W. M. BRAY, PROPRIETOR.
Ninth street, nearly opposite the Post Office.
Skillful barbers. Polite attendants. Sharp razors. Clean Towels. Everything new, neat and tasty. Hair cutting, shaving and shampooing done in the very latest style. mar4-tf

Large Sample Rooms. Heat System Call Bells.
RATES - - - - $2 per Day.
Special Rates by the Week.

SHERWOOD HOUSE!
(Under New Management.)
T. C. BRIDWELL, PROP'R,
Corner 1st & Locust Streets, Evansville, Ind.

Road Carts! EVERYTHING ON WHEELS.
Ten per cent. Cheaper than anybody. Buggies!
Don't buy before getting our prices and catalogues.
THE GEO. W. STOCKELL CO.,
Name this paper. NASHVILLE, TENN

PILES. SYMPTOMS—Moisture; intense itching and stinging; most at night; worse by scratching. If allowed to continue tumors form and ulcerate, which often bleed and ulcerate, becoming very sore. SWAYNE'S OINTMENT stops the itching and bleeding, heals ulceration, and in most cases removes the tumors. Swayne's Ointment is sold by druggists, or mailed to any address on receipt of price, 50 cts. a box; 3 boxes, $1.25. Address Dr. SWAYNE & SON, Philadelphia, Pa.
Eczema, Itchy, Scaly, Skin Tortures.
SWAYNE'S OINTMENT
The simple application of "Swayne's Ointment" will relieve any internal medicine, will cure any case of Tetter, Salt Rheum, Blackworm, Piles, Itch, Scurvy, Pimples, Ringworm, all
SKIN DISEASES
no matter how obstinate or long standing. Sold by druggists, or sent by mail for 50 cts. 3 Boxes, $1.25. Address, Dr. Swayne & Son, Philadelphia, Pa. Ask your druggist for it.

PHOTOGRAPHS!
Before you have your picture taken come and see the character of my work. You will be satisfied that my pictures are equal to the best city work. Special attention given to making Life-Size Portraits by the new Bromide Process. Fine line of Picture Frames always on hand. CLARENCE ANDERSON,
Main Street. HOPKINSVILLE, KY

GOWNS FOR SUMMER DAYS.

Some Picturesque Costumes Worn By Dressy Women.

Striking Examples of Prevailing Fashions Seen at the Beaches, on the Race Tracks, at Garden Parties, Afternoon Teas, and Dinners.

COPYRIGHT 1889.

Here is a dress that pretty Mrs. Marie Nevins Blaine wore on the plazza of the Brighton Hotel as she sipped a water ice and looked the picture of trim simplicity. The skirt is of the palest gray-green wash silk, with a flounce of dark green and white embroidery reaching almost to the knees; the skirt itself is gathered full and

hangs straight all around without a hint of tournure or reed, being absolutely flat in the back without as much as a sash to simulate drapery. The round waist joins the skirt just under the arms by means of a wide shirred belt of the material. Old fashioned white silk knitted mitts are the only excuse for gloves worn. On her smoothly dressed blond hair coiled low on the back of her small head she wears a little turban of gray-green rough straw trimmed in the back with upright loops of intermingled dark green and white ribbons. At her waist is fastened by a silver buckle a loose cluster of golden hearted daisies. With her eyes on the surf rolling in on the beach she rises, pushes back her chair and draws about her shoulders a pale buttercup yellow cashmere shawl with silk embroidery and a deep knotted fringe of the style of the last generation.

Over at the Manhattan Rose Coghlan looks like *Our Joan* in her best clothes as she walks the beach in a little blue and scarlet seaside gown. The accordion plaited serge skirts are dark blue as is the snugly fitting Directoire coat with large pockets set on very far back and finished with blue and red enameled buttons. Crossing in broad folds from beneath the lapels in the vest of crimson surah, and a red-winged blackbird perches on the narrow-brimmed blue sailor hat with down and tail pointing forward.

On a piratical looking black steam yacht which darted in and out among the sailing craft to view the races of the Atlantic Yacht Club off Bay Ridge last week was a sailor-like young woman, who said "for'ard" and "aft" and "three bells" and "whole sail breeze" as if she was born on salt water. The nautical young person issued over the rail, glasses in hand, in a natty little yachting frock that was both odd and effective. Navy blue lois of Wight serge composed the plaited underskirt and the loose idonse waist which turned back from the neck in broad revers faced with baby blue. The buttoned shirt of pale blue washing silk was laced close across the throat and embroidered with an anchor in dark blue floss. A dark blue foulard scarf dotted with baby blue spots was knotted under the blouse revers and the waist was clasped by a belt with silver buckle. Over the short chestnut curls was tied a flat dark blue serge hat laid in narrow plaits radiating outward from the crown and trimmed with a bunch of baby blue ribbons. In her hands, prettily gloved with dark blue silk, she held her field glass.

Among the throngs of gaily dressed men and women who frequent the Sheepshead Bay races one may see many of the most charming hats of the season. On the grand stand the day the Dwyer colt Blackburn carried off the Zephyr stakes, sat a slender young woman whose hat of Milan braid, the straw toned a deep rich yellow by exposure to the sun, set off her brilliant brunette coloring. The flaring poke brim was lined with a soft, old-fashioned shade of green, a butterfly bow of pale green moire ribbon being placed under this low enough to rest on the hair. About the edge was gathered a deep valance of Irish point lace, yellow with age, which hung down in front, shading the eyes like the parasol hat of last season. The outside of the brim was covered with the same lace laid flat, and trimmed with bunches of green bows. This hat had a neighbor equally attractive. Over a quantity of fine dark hair drawn straight back from the brows and plaited back low on the neck in smooth loops, was set a black openwork straw hat, almost concealed by a wreath of fine white flowers

and green ferns. A peasant bodice of fern green velvet and green silk gloves wrinkling at the wrist were component parts of a cool summer costume.

At the Country Club's reception on Thursday a pretty English girl looked so happy and girlishly merry and played so deftly with a fan that it was a pleasure to watch her. Her gown of primrose pink China silk was draped in long folds, the skirt and overskirt falling into one insensibly. The waist was drawn up in gathers about the neck and shoulders, and its fullness was confined by a broad sash pinned in a point just under the bust. Crisp lawn plaitings finished neck and sleeves. A wide black tulle hat was brightened by pink ribbons, and its roguish eyes beneath its brim looked out over a flight of butterflies painted on the dainty pearl-sticked fan. She wore pale pink silk gloves and her Oxford ties showed pink ribbon bows.

One of the prettiest garden hats of the season was abroad in the old box-bordered walks of a stately house which overlooks the Hudson not far above Spuyten Duyvil. Its broad brim of yellow straw turned up on the left side and the roll was filled in with field flowers—daisies, buttercups, poppies, small yellow sunflowers, blue corn-flowers and trailing grasses. The brim was lined with green and bronze ribbons. The gown worn by its owner was of chambray in broad pink and pale yellow stripes, made very simply, with open throat and lace front of pale yellow. A sash of pink surah was enough to reach almost to the armpits tied directly in front, the ends hanging down over the gown.

At a recent dinner given in honor of Mrs. George M. Pullman, the table was decked with an old turquoise crackle bowl filled with lindebells and white roses. At each cover was a small blue Nankin bowl holding mignonette and blue and white bachelor's buttons. The hostess wore a gown of soft white China silk laid in folds across the bust, leaving a modest V. A narrow ribbon sash tied just under the arms. The skirt fell straight to the floor and was embroidered with a pattern of bachelor's buttons about the bottom. The sleeves were short and narrow, blue velvet ribbons encircled the neck and were threaded in the hair.

A variation on the old theme of two-sidedness was played by shy, pretty Miss House, the adopted daughter of the writer on Japan, a young woman whose Japanese name it is impossible to pronounce or remember. Striped black and white silk and black Spanish guipure over black silk were the elements of her evening gown. The black and white material was draped to form the left side of the bodice, crossing at the waist line to make the right side of the skirt, the lace alternating in office and position in a manner corresponding. There was a black sash and a big bunch of dewy red roses.

A yellow haired woman showed some dexterity in holding her train out of the way at a small country house dance the other evening. This was partly owing to the luxuriously soft texture of the pale pinkish blue satin of which it was composed. The front of the skirt was of the same material, figured with long trailing garlands of morning glory blossoms, tinted and striped with pink, blue and white, in exquisite resemblance to the frail natural blossoms. The bodice was cut with open throat and short puffed sleeves and a thick ruching of rose petals encircled the skirt hem.

In the same set danced a black eyed blonde whose fair tinted neck was partly covered by a full vest of black dotted net held in place by pointed revers of black velvet, starting from the shoulders and clasped by a buckle at the waist line, black lace mitts came only to the elbows, leaving a stretch of round arm between glove and short puffed sleeve.

Afternoon tea has transferred itself to the country house and is just as musical and just as much given to Prowsing and other recitations as during the winter. A gown which looked well behind the urn was made of the palest shade of sea green crepe with one side of the over gown laid back from throat to hem in loose, irregu-

TEA GOWNS AND NEGLIGES.

lar folds, rather Greek in their effect, showing a front beneath of pink and silver embroidery. Loose sleeves were finished by pink velvet cuffs and a velvet bow was tied under the left ear. A silver belt was studded with emeralds.

White crepeline makes an exquisite negligé, which is included in the trousseau of a June bride. Accordion plaited lace makes the wide, flaring sleeves which come just to the elbows. The loose front is composed of plaited lace, edged by lace cascades. About the waist comes a white silk sash with broad ends.

A pale lemon-tinted crepe is the material of a tea gown for the beautiful Mrs. Jeness Miller. The round waist is confined by a belt of grayish green velvet, as near the shade of lemon leaves as it is possible to find, very wide and running up in the back in three points, almost to the shoulders. There are loose long sleeves. The under petticoat is some white material edged with fine plaiting and faced up to the knee with the crepe. Over this comes the skirt, long enough and full enough to allow of irregular loops caught at intervals over the front and hanging straight in the back. A broad lace collar turns over on the shoulders.

Mabel Jenness, Mrs. Miller's sister, wears a tea gown of dull blue crepe with angel sleeves, plaited front, embroidered revers, Medici collar, silver belt and sash about the hips. ELLEN OSBORN.

HUNTING THE SEA-COW.

How This Rare and Interesting Animal May Be Captured or Shot.

An account came the other day of the capture, off the Georgia coast, of a manatee or sea-cow. This was suggestive to "Entrekin," an Indianapolis veteran of many outing expeditions. He says in a paper of that city:

"Manatee? Yes. I know the animal. My first introduction to their grayish majesties was in the nature of a surprise all around, at least it lacked the usual drawing-room preliminary of consent. It happened in this way: We were lying at anchor in the South Fork of the St. Lucie river, Florida, and, desirous of a change of diet, Richards agreed to row me further up the fork, if I would only fish; now, you need not smile; it was a fair division of labor, for the black bass of the St. Lucie run from six to twelve pounds, and you troll with a strong, heavy spinner and a braided line of about the gauge of a chalk line.

"It was too hot to even talk, and after a half hour's row of the crooked channel, skirting the edges of the tall reeds and grass, meeting with fair success, we concluded to return. However, as the fork seemed about to end, we determined to round a particularly high, dense point of grass and see what was on the other side, upon the principle that the really desirable fish are all 'just at the next bend.' As we slowly turned the point we slid (I use the word advisedly) upon a pair of these enormous sea cows having a quiet feed. There was an awful sputtering and boiling of the water as it closed over their huge gray-brown backs and a hasty 'back water' on the oars. The boat rocked as if it had been a mere chip on the water, and I am free to admit I was too frightened to even use the rifle at my feet.

"While the manatee is indigenous to the entire St. Lucie, the South Fork is his favorite feeding ground. A few years ago they were quite plenty even in January. They have a tremendous wake as they plow along, which gradually becomes V-shaped as they near the surface of the water to blow. A rifle-ball sent into the apex of the V will cause a very satisfactory commotion.

"Sea-cows are taken alive by stretching a wide-meshed net of 'rat-lin' stuff across the channel of their feeding-ground. One end of the net is securely fastened, while the other is simply buoyed in position. Meeting the obstruction the animal endeavors to push its way through, becomes entangled and ends a captive. Notwithstanding their great size and their weight of thousands of pounds, they are tender and must be promptly unwound and carefully looked after.

"Some years ago we had one in a staked pen at our camp on Indian river that would eat out of your hand. Bob Hoke and some of the boys built a well in the boat and took him to Key West, expecting to make a fortune, but the yellow fever and the manatee arrived at the same time. This was 'more of a draw' than they had bargained for, and they put for home."

Praying by Machinery.

They (the people of Himalayns) work all day for what would be the price of a drink in America, and their mountain huts would be considered hural lines for the establishment of an American pig. Little, low huts, thatched with straw, and not much bigger than store boxes. They do most of their cooking out of doors, sleep upon the floor, eat with their fingers, and worship Buddha in a half-civilized way. Some of them use the prayer-wheel, and this seems to be the only invention they have. The prayer-wheel consists of a metal box about as big around as one which holds boot blacking and about twice as deep. Through it a wire is stuck and this is fastened into a handle a foot long. Inside the box there is a roll of prayers written in Tibetan characters and the worshiper rattles off prayers at the rate of a hundred a minute by giving the handle a twist and setting the box to rolling. Each roll records a prayer. Every prayer does away with one or more sins and puts a brick in the pavement which leads toward Heaven.—F. G. Carpenter's Letter in N. Y. World.

Many-Hued Oranges.

It is stated on what seems to be responsible authority that the brilliancy of our Florida blood oranges is due to the artificial introduction of coloring matter into them while growing. That is a suggestion that opens up wide and long vistas to the imagination. If oranges can be made red, why not blue, or terra cotta, or Nile green? And if these things can be accomplished the orange will become a feature of decoration that will be calculated to cut out the rose and the lily, and even the chrysanthemum! Moreover, if oranges can be colored they can surely be flavored at will. Might it not as progress is made in modifying the plain, original orange, be possible to alcoholize the orange? The very suggestion is enough to start a boom in Florida. If it could be carried out—let us optimistically say when it is carried out—the orange will become the royal of the apple of the Garden of Eden in its sodnotions.—N. Y. Graphic.

His name is R. J. McKinney; his residence is Woodbury, Hill county, Texas; his statement May, 1889: My little son was cured by S. S. S. of bad sores and ulcers, the result of a general breaking down of his health from fever. He was considered incurable, but two bottles of Swift's Specific brought him out all right.

Mr. John King, of Jackson Miss., says that he was cured of rheumatism in his feet and legs by taking Swift's Specific. This was after he had tried many other remedies, both internal and external, and paid many doctor's bills.

Swift's Specific has saved me untold misery by relieving a partial paralysis in my left side. This was after I had been treated by best physicians in St. Louis and Chicago. The trouble was caused by some derangement of my blood and has been corrected by S. S. S.
T. A. SHEPPART, Sherman, Texas.

H. G. Gillett, of Purdy, Mo., says Swift's Specific cured him of Eczema on his limbs and body. He took only two small bottles.

A VERY PLUCKY LAD.

A Boy of Twelve Captures a Villain at the Point of a Pistol.

The little village of Galuc's Landing, Chicot County, Ark., was the scene of the following event: A gentleman named Wilson Gabrello, residing a short distance out of the village, had occasion on a certain morning to drive to a neighboring town, taking with him his wife and leaving the house in charge of his daughter Ella, aged fifteen, and son Henry, a lad of but twelve years.

Henry was absent two or three hours in the woods during the morning gathering fuel, and on his approaching the house with a huge bundle of sticks in his arms he saw a tall, stout and coarsely-dressed colored man jump from the kitchen-window and start on a full run for a piece of woods several hundred yards to the east of the house. Suspicious of some evil the lad dropped his wood and made for the house where he found his sister bound hand and foot and gagged. Realizing the infamous outrage to which she had been subjected he sped to some neighbors and related all he knew about it besought them to attend to his sister, and then rushed back to the house, secured a revolver and dashed boldly after the villain.

Some men who had heard his story armed themselves and proceed in the direction taken by the colored man, but Henry had got a fair start and went on as fast as possible. The men soon lost sight of him, and after searching the woods several hours in vain returned to the house and anxiously awaited the return of the boy. It was not until sundown that the little hero came in sight. He had captured the rascal and was driving him toward the village at the point of the revolver.

A purse was made up and given to the little fellow, who had the gratification of seeing his prisoner securely locked in the county jail.—Cor. Philadelphia Press.

COMMENCING WEDNESDAY, JULY 17th,

And continuing TEN DAYS, we will sell any suit of Clothing in our store for

ONE-THIRD LESS

than marked price. We must reduce our enormous stock, and we know how to do it. It's a heavy loss to us, but a nice gain to our friends who take advantage of it.

Every Suit is Marked in Plain Figures

at just exactly what we have sold them, every one of them, during this season, and this is a fair and square offer. To test us bring some friend with you who has one of our fine $15.00 suits and see how gracefully we will sell it to you during this "⅓ off" sale for a Ten Dollar William. Just listen to what a slaughter this will make:

Our Good	$ 5.00	Men's Suits now go for	$ 3.33
" All-Wool	$ 6.75	Suits now go for	$ 4.50
" "	7.50	" " "	5.00
" "	10.00	" " "	6.66
" "	12.00	" " "	8.00
" fine worst'd	15.00	" " "	10.00
" Tailor Made	18.00	" " "	12.00

IT ALSO APPLIES TO CHILDREN.

Our Child's Cotton	75 cents	Suits now go for	50c
" " ⅓ Wool	$1.35	" " "	90c
" " All-Wool	2.00	" " "	$1.33
" " "	3.00	" " "	2.00
" " Finest	5.00	" " "	3.33

This sale will beat our wonderful ⅓ price sale last year by wonderful values, because the base of prices is so far less now than then. Our regular $10.00 Suit now, was a $15.00 Suit then. In our "⅓ off" sale you buy it for $6.66—in the ⅓ price sale then it cost you $7.50, and so it is all the way through.

IN OUR SHOE DEPARTMENT we can and will undersell any concern in the country. You know how we CAN do it, since we bought the stock at about half its value, while other people paid $1.00 for $1.00. Then don't it look reasonable that we are able to undersell ANY PERSON all the way from 20 % to 50 % ? Well, the only question is, Will we do it? We most emphatically say we will, and if you don't believe it come and see for yourself. TERMS CASH. One price to all alike. No jewing or dickering.

Glass Corner and Bush's Old Stand. J. H. ANDERSON & CO.

Never Since Adam Ate the Apple, Has Clothing been So Low!

Times Are Changed,

AND WE ARE CHANGED WITH THEM:

Complete and Overwhelming Success

IN OUR SPRING BUSINESS!

Crowds of buyers attest the fact: Honest effort must receive public encouragement, and we have acquired strength in our progress. Owing to our long experience in the business we naturally have advantages over other buyers, which enable us to sell many articles of Clothing for less money than some dealers buy them for. And we desire to say right here that during our whole business experience we have never bought goods so low as our Spring Stock, and we are going to give our patrons the benefit of it. Suits we have heretofore sold for $20 we are going to sell for $15. Suits that are advertised as being great leaders for $12 to $11, we are selling for $10. We are not selling at half price, but an examination of the quality we are giving one would think we are doing more than that. We are not only selling Clothing cheap, but Furnishing Goods are cut to the bottom. Look at the Pearl Shirt we offer for 50c, which can not be duplicated in this town for 50 per cent. more money. Suspenders worth 25c for 13c. Pure British Seamless Sox worth 25c for 12½c per pair. WE MAKE SUITS TO ORDER FOR $13.25 and up, and guarantee a fit or no pay. A thousand samples where we make pants to order for $3 and guarantee a perfect fit.

Respectfully,

PYE, DICKEN & WALL.

What is

CASTORIA

Castoria is Dr. Sam'l Pitcher's old, harmless and quick cure for Infants' and Children's Complaints. Superior to Castor Oil, Paregoric or Narcotic Syrups. Children cry for Castoria. Millions of Mothers bless Castoria.

Castoria cures Colic, Constipation; Sour Stomach, Diarrhœa, Eructation; Gives healthy sleep; also aids digestion; Without narcotic stupefaction.

"I recommend Castoria for children's complaints, as superior to any prescription known to me." H. A. ARCHER, M.D., 111 So. Oxford St., Brooklyn, N.Y.

THE CENTAUR COMPANY, 77 Murray St., New York.

THE PLACE TO BUY!

If you are in need of anything in the

FURNITURE LINE

Call on us and we will supply you at Prices that are bound to please. Undertakers Goods of every description, also promptly and Satisfactorily Furnished.

Thompson & McReynolds,

Main Street. Hopkinsville, Ky.

South Kentucky College,

HOPKINSVILLE, - - KENTUCKY.

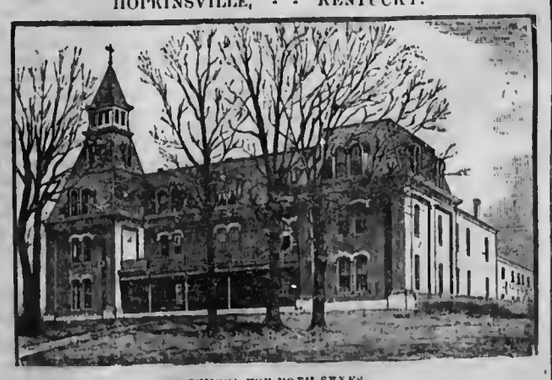

A SCHOOL FOR BOTH SEXES.

40th Session will begin Tuesday, Sept. 3, '89.

This school offers first class advantages in English, Science, Ancient Languages French and German, Book-Keeping, Music and Art. Terms moderate. For Catalogues giving full information,

Address JAMES E. SCOBEY, Pres't, or H. G. FLEMING.

June 14

STYLISH FURNITURE!

Renshaw & Brasher,

Main Street, PYLE'S OLD STAND.
HENRY BLOCK,
—KEEP A FULL LINE OF—
ALL KINDS OF
FURNITURE!

BEDSTEADS,
WARDROBES, ROCKING CHAIRS,
Complete Parlor, Chamber and Dining Sets.
Everything Wanted by the House-Keeper.
ALL THE VERY LATEST STYLES,
At the Very Lowest Prices!

UNDERTAKING
A SPECIALTY. A Complete line of Metallic and Wood Coffins and Caskets and Burial Robes. All Orders Promptly Attended to.
Dec. 4, 88-1y Renshaw & Brasher.

Caldwell & Randle,

—MANUFACTURERS OF—
GALVANIZED IRON, CORNICE, WINDOW CAPS,
CREASING, ROOFING, GUTTERING AND OUTSIDE WORK A SPECIALTY.
—AND DEALERS IN—
Tinware, Glassware, Queensware, Cutlery and Lamps.
Ninth St. Hopkinsville, Ky.

WALNUT STREET HOUSE.

BETWEEN SIXTH AND SEVENTH STS.,
FIRST-CLASS IN ALL APPOINTMENTS,
CINCINNATI, OHIO.
POPULAR PRICE $2.00 to $2.50 Per Day.
H. R. PROCTOR, Proprietor.
One of the Best Fitted and Most Conveniently Located Hotels in the City.
June 1-1 y.

BRYANT & STRATTON BUSINESS COLLEGE
Book Keeping, Short Hand, Telegraphy, &c
Write for Catalogue and full information. LOUISVILLE, KY.

Hopkinsville Kentuckian.

CHAS. M. MEACHAM, ... Editors

TUESDAY, JULY 23, 1889.

HOPKINSVILLE, KENTUCKY.

A live and growing city of 8,000 inhabitants, situated in a county of 41,000. The Louisville and Nashville has two lines of railroad in the county. The largest tobacco growing county in the world. Wheat, corn, hay coal, live stock and fruits produced for export in large quantities. The city has four banks with an aggregate capital of $450,000. A planing mill and wagon factory, three carriage factories, lime factory, tobacco manufactory, two foundries, three brickyards, broom factory, steam laundry, ice factory, two large flouring mills in the city and several in the county. Splendid driving par and fine opera house. Five turnpikes centering in Hopkinsville. Building and Loan Association, Commercial Club, a telephone exchange, numbered streets and houses and city lighted by gas. Macadamized streets and brick sidewalks all over the city. Eleven churches, two colleges a high school and the finest system of public schools, white and colored, in the State. Western Kentucky Lunatic Asylum with a population of 650, two miles east of the city. A $100,000 court house with town clock in the dome. A fine fire department and a company of State Guards. Little River furnishes an adequate supply of water for all purposes. Real estate low and rents cheap. Fine opening for woolen mill, pork packing establishment, fruit cannery, tanyard and many other enterprises. Climate mild and invigorating and exceedingly healthful.

DEMOCRATIC TICKET.

For State Treasurer,
STEPHEN G. SHARP,
of Fayette.

For Representative,
(No candidate.)

For Coroner,
DR. JNO. L. DULIN,
of Hopkinsville.

For Constitutional Convention,
YES.

Mrs John A. Logan has returned from Europe.

Senator Blackburn is said to be uneasy about his re-election. He has cause to be.

John P. Morton the veteran bookseller of Louisville, died Friday, aged 82 years.

The President made about twenty appointments Saturday, mostly consuls and collectors.

Ohio, New York, Virginia, Massachusetts, Mississippi and Kentucky all hold State elections this year.

Pearce & Ryan, the wholesale liquor dealers of Nashville, failed Friday for $103,000. Assets in accounts $130,000.

Russ Harrison, who is now in England, afforded the Queen an opportunity to dine with him one day last week.

The Lebanon *Standard* editorially brings out Ex-Gov. Proctor Knott as a candidate for senator. This thing is getting really interesting. Next!

The National Editorial Convention will meet in Detroit Aug. 27, and continue four days. Thirty states will be represented and 300 editors will attend.

Annie and Martha Young, two white girls aged respectively 18 and 20 years, were sentenced to a year in the penitentiary, at Paducah, the other day for stealing.

W. G. Montgomery was tried at Frankfort last week for the third time for killing his sweetheart, Miss Ione Kitson, and was given 19 years in the penitentiary.

Hyppolite is surely and steadily pressing Legitime to the wall, in the Haytien revolution, and it is only a question of time when the rebel leader will have control of the government.

The three Elizabethtown editors who were arrested for publishing incendiary articles, have been released, although the magistrate who tried Duncan and Stovall held them to be guilty.

A salt trust has been formed with a capital stock eleven millions. One hundred and thirty companies are in it. The live-stock interests of the country demand that this trust should be licked.

A young couple who were separated and swept away by the Johnstown flood, after having dressed for their wedding on May 31, were married last week, both having fortunately been rescued.

E. D. Hogan, the aeronaut, who made a recent ascent to try the newly invented air ship, has not yet turned up and it is believed he came down at sea and was drowned.

The Mayfield *Democrat* is still writing about the late prize fight and gives 48 lines to the subject in its last issue, while the convention of Christian workers at Crittenden Springs is given but three lines.

Relying upon those able allies, Apathy and Lethargy, who are expected to keep Democrats at home, the Republicans are now claiming that they are going to elect their man Colson.

"A Graduate of Paris" is the title of Kentucky's Henry T. Stanton's latest book. It contains 166 pages, and had we not already read it we would have risked giving it a hearty endorsement, well knowing the ability of the gifted genius who conceived and wrote it, yet we must say that a perusal of it most agreeably surprised us. No one who appreciates extra-fine stories, devoid of slush, and written in the purest English, should fail to procure a copy of "A Graduate of Paris." W. H. Morrison, Washington, D. C, publisher. Price 25 cents

THE CRAFT.

The Catlettsburg *Leader* has ceased to lead and its plant will be sold under the hammer to-day.

Neel Glenn, of the Madisonville *Hustler*, who has only been married about ten days, is already putting such paragraphs as this in his paper: "It is said that paper clothing will soon be fashion. A suit will cost but little and will last quite well."

The Park City *Times* prints a half-column editorial on "The Handsome Man." No one who knows John Gaines would ever mistake the article for an autobiographical sketch.

The Henderson *News* refused to publish anything about the Sullivan-Kilrain fight, and finds fault with all other newspapers that took it up.

Logan Curd has leased the Murray *News* to W. O. Wear.

W. P. Campbell, the pale and youthful blonde who represented the Maysville Democrat at Owensboro, has secured an appointment to the U. S. Naval Academy and has sold his paper to Wm. Havens.

The Russellville Ledger has followed the example of the New York *Sun* and provided itself with an office cat.

Kentucky Fairs.

Fairs will be held in Kentucky at the following times and places:

Harrodsburg, July 30th, four days.
Danville, August 6th, four days.
Richmond, August 13th, five days.
Sharpsburg, Aug. 13th, four days.
Lexington, August 27th, five days.
Maysville, August 10th, four days.
Columbia, August 20th, four days.
Lawrenceburg, August 20th, four days.
Shelbyville, August 27th, four days.
Paris, September 3d, five days.
Bardstown, September 3d, four days.
Cynthiana, September 10th, four days.
Eminence, September 18th, four days.
Glasgow, October 21, four days.
Hopkinsville, October 16, four days.

The Race for Treasurer.

Republican campaign speakers are harping upon the Tate defalcation from every stump in the State and are determined to hold the Democratic party responsible for the faults of a thief who was detected and exposed by his own party. Since the Republicans, however, are forcing this issue, the Democratic State Committee has issued the following circular:

REPUBLICAN DEFAULTERS.

Hon. E. C. Fairchild, Secretary of the United States Treasury, in response to a resolution of the House of Representatives, reported that Republican officials, had, from 1866 to 1881, defaulted for the enormous sum of $11,408,696.77. Below are a few cases culled from the report:

Arthur Guisot, Assistant Treasurer at New Orleans, La, defaulted for $561,212 07.

F. E. Spinner, United States Treasurer, $389,267.46.

A J. Auxis, Marshal District of Kentucky, $40,515.06.

G. N. Carlton, designated depository at Little Rock, Ark., $223,671.76

F. R. Snyder, Treasurer Branch Mint, San Francisco, Cal., $152,327 03

Joshua F. Bailey, Collector Internal Revenue, Fourth District of New York, $201,203 09.

Louis H Collins, Collector Internal Revenue, Third Louisiana District, $673,861 79.

B C. Saunders, Collector of Customs, San Francisco, Cal., $92,256,12.

R M. Kelly, Pension Agent for Kentucky, about $62,000, which was made up and paid by his friends.

In 1859 Benjamin D. Peck, State Treasurer of Maine, defaulted for about $40,000. His securities settled with the State through a committee of the Legislature, of which James G. Blaine was chairman, for $37,000. The case is fully reported in the reports of the Supreme Court of Maine. The Republican Secretary of State of Oregon, embezzled $20,000 of the State's money, in 1870. Thus it will be seen that our pious Republican friends are pretty handy with their fingers when they got them into the public treasury. The Republicans of Maine seemed to be proud of their dishonest Treasurer, for they increased their majority in the very next State election.

Deafness Can't be Cured

by local application, as they cannot reach the diseased portion of the ear. There is only one way to cure deafness, and that is by constitutional remedies. Deafness is caused by an inflamed condition of the mucus lining of the Eustachian Tube. When this tube gets inflamed you have a rumbling sound or imperfect hearing, and when it is entirely closed, Deafness is the result, and unless the inflammation can be taken out and this tube restored to its normal condition, hearing will be destroyed forever; nine cases out of ten are caused by catarrh, which is nothing but an inflamed condition of the mucus surfaces.

We will give One Hundred Dollars for any case of Deafness, (caused by catarrh,) that we cannot cure by taking Hall's Catarrh Cure. Send for circulars, free.

F. J. CHENEY & CO., Toledo, O

The Kanawha river overflowed in the narrow valley at Parkersburg, W. Va., and the Johnstown disaster was repeated on a small scale last week. Sixteen persons were drowned and $500,000 worth of property destroyed. On Sunday a canal dam in the Hocking Valley, Ohio, gave way and flooded the country for 20 miles. No lives were reported lost, though much railway and other property was destroyed.

The Legislative Race.

Esq H B. Clark, the Republican nominee for Representative, will have no opposition from any source. Messrs Boddie, Richardson and Garrott have all declined and there will be no Democrat put into the field before the election, which transpires less than two weeks hence. This being settled and there being no doubt as to who will be our next Representative, the KENTUCKIAN has a word or two to say about Mr. Clark. For some years he has been a justice of the peace in the Bainbridge and Belleview district and with this exception has never held office. He belongs to the most respectable element of his party and is a citizen of moral worth and solid character. He was not a candidate, but his party leaders had been taught a few rather severe lessons in the past and in casting about for a man who would satisfy the people, rather than the cliques and bosses, Esq. Clark was found and brought out as a man possessing the necessary requirements. He is a moral man, a sober man, who votes against liquor whenever he gets a chance, goes to church on Sunday and refuses to get down to the customary methods of electioneering by patronizing saloons. All of these things, it may be added, do not please some of his own party associates, but they suit the people and have made him strong with decent men everywhere, regardless of party affiliations. Having forced the dominant party to nominate a good man, the Democrats have accomplished about all they would have done by electing one of their own men and the KENTUCKIAN congratulates Christian county upon the prospects she has of being creditably represented in the next legislature. Esq Clark is a staunch Republican, but he is not a blatant partisan of the rantankerous type.

He will receive many complimentary votes from Democrats and will go to Frankfort as the representative of the whole people. The KENTUCKIAN feels confident he will appreciate the added importance of his position and will consider himself the chosen guardian of the interests of a constituency not limited to his own party ranks.

D. Howard Smith, Francis Reidbar, E. A. Graves, Geo. W. Norton, and Jno. P. Morton, five of Louisville's most prominent citizens died last week. The last named was a brother of the President of the L. & N. Railroad Company, and one of the wealthiest men in the State.

The Columbia *Herald* says Colson, the Republican candidate, was too young to be in the army, but he remained at home and "sheltered and fed soldiers of the Union and guided them to places of safety in time of danger." As Colson claims to have been born in 1862, he must have "fed" soldiers by sharing his milk bottle with them and "guided" them by the strength of his lungs.

The Ladies Delighted.

The pleasant effect, and the perfect safety, with which ladies may use the liquid fruit laxative, Syrup of Figs, under all conditions make it their favorite remedy. It is pleasing to the eye and to the taste, gentle, yet effectual in acting on the kidneys, liver and bowels.

Frank Leslie's Popular Monthly For August 1889.

The completion and dedication of the national monument to the forefathers, at Plymouth, Mass., the corner-stone of which was laid thirty years ago, gives timeliness to the well-written and beautifully illustrated article on "The Pilgrim Fathers" which leads off this number of Frank Leslie's Popular Monthly. Arthur V. Abbot interestingly describes the new cantilever bridge over the Hudson River at Poughkeepsie. N. Y. "The Military Road of the Caucasus," by P. J. Popoff gives a picturesque account of this marvelous highway of Russia's Asian conquests. Ensign Wilkinson, of the Navy, gives a valuable and authoritative account of "The United States Hydrographic Office; its Evolution its Aims and its Achievements." Other illustrated articles are: "An Old French City" (Bourges); "In the Acadian Land"; "Turenne," Louis XIV.'s great generals, etc. The short stories, illustrated poems, miscellaneous essays, etc, are up to the first-class standard, and the new literary department begun in this number promises to be a valuable feature.

A Liberal Proposition.

[Clarksville Progress.]

Hopkinsville is making an effort to establish a gymnasium for the boys and it is said that the girls of that village are heartily in favor of the move, so much so that they agree to get up an entertainment, ice cream supper, just anything to help raise the money. The girls over there are quoted as saying that the Hopkinsville boys "hav'nt strength enough in their arms to help a girl over a stream." Shame on such boys! Clarksville boys never fail to embrace—an opportunity, so if the Hoptown girls will only wire us at any moment we agree to come and pay the fare both ways.

We have upon our table that most complete work for the ladies of every household, Godey's Lady's Book, for August, 1889. It is always too full of good things for any paper to mention or even give a brief outline of them all. A charming frontispiece greets the eye upon opening the book; besides a handsome colored fashion plate, colored work designs, and black fashion plates. The reading matter is always of the purest. This magazine is one of the best, and should be in every family. Address Godey's Lady's Book, Philadelphia, Pa.

Morgan's Men.

It is proposed to hold, at Winchester, a reunion of the members of Morgan's Cavalry who were imprisoned in Ohio or Pennsylvania, and the following invitation has been issued:

WINCHESTER, KY—Dear Comrade: You are cordially invited to meet in Winchester, Clark county, Ky., on the 1st of August, 1889, the survivors of Gen. Morgan's command who, during the late war, were confined in the penitentiaries of Ohio and Pennsylvania. The Confederate soldiers and other citizens of our town and county join us in this invitation, and will help to make you our honored guest. We will write to all whose address we can get. Say to any comrade in confinement who does not hear directly from us, that he is wanted.

Answer at once and say that you will come, that we may have quarters ready for you. Start so as to reach here on the 31st of July, that you may begin the day with us on the 1st of August. Very truly yours,

J. T. TUCKER,
H A. TRACY,
J. L. WHEELER,
L. HATHAWAY,
J. H. CROXTON,
Committee.

The mysterious "Jack the Ripper" turned up in London again the other night and cut the throat of his eighth victim. He escaped and wrote the police that he had seven more to kill before he surrendered.

The residence of Mr. J. W. Beasley, in the Montgomery district, together with nearly all of his household and kitchen furniture, was consumed by fire last Monday night. Mr. Beasley discovered the fire about midnight when the roof of his kitchen was falling in. It is supposed to have caught from a defective flue. His loss is estimated to be about $1,500. Insurance about $1,000.—*Cadiz Telephone*

The fifth ball of the series to be given by the Gracey Club, will be given at Gracey to morrow evening. Good music will be engaged and a pleasant time is promised.

TOBACCO NEWS.

Sales by Hancock, Hallums & Co, Clarksville, Tenn, for two weeks ending July 17, of 636 hhds.

189 hhds. good and fine leaf, $7 00 to $14 00

312 hhds. low and medium leaf, $3 25 to $6 90.

105 hhds. low and fine lugs, $1 25 to $5 75.

VERY SLIGHT CLEWS.

How Tom Marshall Once Upon a Time Detected a Burglar.

"Tom" Marshall was at one time the favorite hero of the bar in Kentucky. His acumen, his wit, his magnetic power over a jury, whether he happened to be drunk or sober, gave rise to numberless anecdotes about him. One of the least known is the following:

Marshall, after a prolonged holiday, found himself in a little inland town, the center of an admiring circle of newly-made friends who were ignorant of his real position or occupation. Chief among these was a young dentist, a hard-working, frugal fellow, who, by dint of strict economy, had saved a few hundred dollars. He was about to be married, had bought a snug little house, and withdrew his money one day from the bank to pay for it.

The bargain was to be completed on the following day. He carried the money to his chamber, a small room back of his shop, and, locking up the roll of bills in his secretary, went to bed.

About midnight he was wakened by the flash of a dark lantern in his face. He sprang up. A man was climbing out of the open window. His desk was open and rifled. He rushed upon the thief, who fired at him twice and escaped. The poor dentist, on the eve of his wedding-day, was left dangerously wounded and penniless.

The county was searched for traces of the thief, but in vain. Marshall took a keen interest in the matter, questioned the policemen closely, and when they gave up in despair, asked permission to visit the dentist's rooms. After a close search, he found upon the floor a small pellet of burned paper, which he carried home. It was the wadding out of the thief's pistol. When examined, it proved to be half of a receipt for water-tax, signed by John Jones, town clerk.

The date was entire, but the name of the man paying his tax was torn off, excepting two letters, Pu——. Marshall at once searched the records of the town clerk, and found on the given date Peter Scott had paid his water tax. Peter was arrested, and the money was found in his possession.

Marshall soon after left the village, followed by the blessings of the grateful dentist and his bride. Long afterward they discovered that their friend was the famous eccentric lawyer of Kentucky.

Another story which lingers in the gossip about the courts in the same State is of an old lawyer named Hunt, who, in the early part of this century, was known as "the sleuth-hound," so unerring was his pursuit of a criminal. On one occasion he was employed to defend a poor colored porter in a bank, accused of robbing the vaults after the cashier was gagged and tied.

The circumstantial evidence was complete against the negro, but Hunt was convinced of his innocence. The thief, too, had dropped a bit of cloth on the floor, apparently the torn lining of a hat, about which Hunt's keen scent detected a faint, peculiar perfume.

"The man who wore this is a tanner," he said to a detective.

There was but one tannery within forty miles. One of the owners was a dissipated young man. He was watched, and was soon detected in passing some of the stolen money. Being arrested, he confessed his guilt, and Hunt's client was saved.

The old saying, "Murder will out," is true only when some intellect is acute enough to gather the proof of guilt from trifles which other men neglect.—Youth's Companion.

OUR GREAT
$16.50 Suit Sale
A GREAT SUCCESS.

WATCH THIS SPACE

For A Greater Bargain Sale!

M. FRANKEL'S SONS.

SYRUP of FIGS

MANUFACTURED ONLY BY THE
CALIFORNIA FIG SYRUP CO.,
SAN FRANCISCO, CAL.
LOUISVILLE, KY. NEW YORK, N. Y.

Combines the juice of the Blue Figs of California, so laxative and nutritious, with the medicinal virtues of plants known to be most beneficial to the human system, forming the ONLY PERFECT REMEDY to act gently yet promptly on the

KIDNEYS, LIVER AND BOWELS
—AND TO—
Cleanse the System Effectually,
—SO THAT—
PURE BLOOD,
REFRESHING SLEEP,
HEALTH and STRENGTH

Naturally follow. Every one is using it and all are delighted with it. Ask your druggist for SYRUP OF FIGS.

First National Bank,
OF HOPKINSVILLE. KY.

CAPITAL, - - $64,000.

GEO. C. LONG, President. THOS. W. LONG, Cashier,
W. A LOWRY, Vice-President. BAILEY RUSSELL, Book Keeper.

DIRECTORS:
S. R. CRUMBAUGH, GEO. C. LONG, W. A. LOWRY
C. F. JARRETT, R. F. RIVES, JOHN MOAYON,
W. L. THOMPSON, R. W. DOWNER, J. P. PROWSE.

BANKING IN ALL ITS BRANCHES. DOUBLE SECURITY TO DEPOSITORS.

7-1tf.

Bethel Female College is likely to have a larger patronage than for years. President Rust returned from the National Teachers' Association Friday and has arranged for an increase in the number and power of his faculty. However so long as Dr Rust is at the head of the institution no fears need be entertained about the equipment.

The Little River Baptist Association will convene at Princeton on August 14. The messengers will be hospitably entertained by the people in their homes. The railroad will give the customary low rates to all who attend.

Rev. John Anderson, of Tennessee, a relative of Mr. Dalton's family, of this city, preached two very fine sermons at the Baptist church Sunday. His subject was "Hope" at the morning service and his discourse was listened to with marked attention by a large congregation.

Common Sense

In the treatment of slight ailments would save a vast amount of sickness and misery. One of Ayer's Pills, taken after dinner, will assist Digestion; taken at night, will relieve Constipation; taken at any time, will correct irregularities of the Stomach and Bowels, stimulate the Liver, and cure Sick Headache. Ayer's Pills, as all know who use them, are a mild cathartic, pleasant to take, and always prompt and satisfactory in their results.

"I can recommend Ayer's Pills above all others, having long proved their value as a

Cathartic

for myself and family."—J. T. Hess, Leithsville, Pa.

"Ayer's Pills have been in use in my family upwards of twenty years, and have completely verified all that is claimed for them."—Thomas F. Adams, San Diego, Texas.

"I have used Ayer's Pills in my family for seven or eight years. Whenever I have an attack of headache, to which I am very subject, I take a dose of Ayer's Pills and am always promptly relieved. I find them equally beneficial in colds; and, in my family, they are used for bilious complaints and other disturbances with such good effect that we rarely, if ever, have to call a physician."—H. Voullieme, Hotel Voullieme, Saratoga Springs, N. Y.

Ayer's Pills,

PREPARED BY
Dr. J. C. Ayer & Co., Lowell, Mass.
Sold by all Dealers in Medicine.

OVER WORKED Women

For "run-down," debilitated and overworked women, Dr. Pierce's Favorite Prescription is the best of all restorative tonics. It is a potent Specific for all those Chronic Weaknesses and Diseases peculiar to Women; a powerful, general as well as uterine, tonic and nervine, it imparts vigor and strength to the whole system. It promptly cures weakness of stomach, nausea, indigestion, bloating, weak back, nervous prostration, debility and sleeplessness, in either sex. It is carefully compounded by an experienced physician, and adapted to woman's delicate organization. Purely vegetable and perfectly harmless in any condition of the system.

WARRANTED. "Favorite Prescription" is the only medicine for women, sold by druggists, under a positive guarantee of satisfaction in every case, or price ($1.00) refunded. This guarantee has been printed on the bottle-wrapper, and faithfully carried out for many years.

For large, illustrated Treatise on Diseases of Women (160 pages, with full directions for home-treatment), send ten cents in stamps.

Address, WORLD'S DISPENSARY MEDICAL ASSOCIATION, 663 Main Street, Buffalo, N. Y.

GALT HOUSE,

LOUISVILLE, KENTUCKY,

The Largest and Finest Hotel in the City.

Rates—$2 50 to $4 Per Day according to Rooms.

TURKISH AND RUSSIAN BATHS IN THE HOUSE.

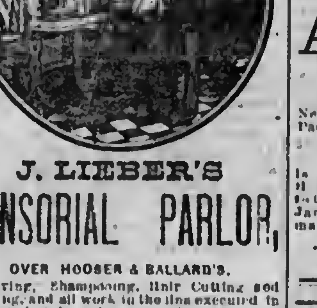

J. LIEBER'S
TONSORIAL PARLOR,

OVER HOOSER & BALLARD'S.

Shaving, Shampooing, Hair Cutting and Dressing, and all work in the line executed in the best of style. Give me a call.

Apr. 16th, '89 J. LIEBER.

PRINCETON, KY., JULY 3RD, 1882.

We, the undersigned officers of Caldwell County, Ky., certify that a number of individuals, both white and black, living in Princeton and Caldwell County, Ky., were sufferers from Syphilis in its various stages, and are now in perfect health, having been cured by Foerg's Remedy.

W. S. RANDOLPH,
Judge Caldwell County Court.
JOHN R. WYLIE,
Clerk Caldwell Circuit Court.
FRANK A PASTEUR,
Clerk Caldwell County Court.
R. R. PICKERING,
Sheriff Caldwell County.
J. M. POOL,
Jailor Caldwell County.
L. L. BAKER,
Assessor Caldwell County.

From one to three bottles will cure any case of gleet. Foerg's Remedy is purely vegetable, contains no mercury. One weeks trial will convince you of its merits. Ask your druggist for Foerg's Remedy. Price $1 a bottle, prepared by Phil Foerg, Princeton, Ky. 9-4-1y

ANNOUNCEMENT.

H. B. Clark,
Republican Candidate for
Representative
Of Christian County,
Election Aug. 5th, '89.

HOPKINSVILLE EMPLOYMENT AGENCY.

I have opened an employment agency on 7th Street. Office over Brent & Phelps. Situations found and help secured. R. N. LANDER.

TO ADVERTISERS

A list of 1000 newspapers divided into STATES AND SECTIONS will be sent on application—FREE.

To those who want their advertising to pay, we can offer no better medium for thorough and effective work than the various sections of our Select Local List.

GEO. P. ROWELL & CO.,
Newspaper Advertising Bureau,
10 Spruce street, New York.

4 Year Old Whisky $2 a Gallon.

SEND ORDERS TO
Kraver & Harris,
HOPKINSVILLE, ... KENTUCKY

4 Year Old
WHISKY
$2.00
Per Gallon.

N B.—Enclose Postal money Order or Cash with your order.

The following brands kept: Daviess County and E. W. Worsham's Peerless; Hill & Winstead's Silk Velvet; Robertson County Corn Whisky; Anderson County Whisky; White Corn Whisky; Rich Grain Sour Mash Union County Whisky and Tennessee Whiskies.

EIGHT DIFFERENT KINDS OF WINES.

SPECIALTIES:
BRANDIES, "PEACH AND HONEY," "ROCK AND RYE," AND GIN"

PRICES FROM $1 50 TO $4 PER GALLON, WITH JUGS FREE.

R. H. ABERNATHY. GEO. C. LONG.

Abernathy & Long,
CENTRAL
TOBACCO WAREHOUSE!
HOPKINSVILLE, KY.

All consignments of Tobacco will receive our personal attention both in Sampling and Selling. Rooms and Stables for Drivers and Teams.

1-4'89-6m

THE GREAT SUMMER AND WINTER RESORT.

1889 DAWSON ∴ SPRINGS. 1889
ARCADIA ∴ HOUSE,

DAWSON, HOPKINS CO., KY.

These Celebrated Chalybeate and Salts Springs are situated immediately upon the Newport News & Mississippi Valley Railroad, 165 miles West of Louisville, Ky., and 53 miles East of Paducah, Ky.

THE ARCADIA HOUSE

Is New and Neatly Furnished with a capacity of entertaining 300 guests. The owners of the Hotel are also owners of the Springs, and the guests at the Arcadia House have Free Access to the Springs with out extra charge. Invalids should remember that the months of May and June offer many advantages to persons visiting the Springs. The dry and liquid salts are manufactured at the Springs. For Pamphlets, Circulars, Etc., apply to

J. W. PRITCHETT, Manager. May 17 tf N. M. HOLEMAN & CO., Proprietors.

FOREIGN AND AMERICAN GRANITE.

VERMONT MARBLE. ITALIAN MARBLE.

Home Monument WorkS!
HALL & JOHNSON,
—DEALERS IN—
Granite & Marble Monuments.

We will duplicate any Monument put up in Hopkinsville or Christian county by any foreign marble dealer and

Discount the Price from 10 to 25 per Cent.

WE MEAN WHAT WE SAY.

KEEP YOUR MONEY AT HOME.

YOU MAY GET SOME OF IT BACK.

HALL & JOHNSON.

Office and Works Virginia Street, between 8th and 9th.

TENNESSEE AND GEORGIA MARBLES.

L. GAUCHAT,
JEWELER,
87 FRANKLIN ST.,
CLARKSVILLE, TEN.

LARGE STOCK. PRICES LOW.
Work a Specialty.

Hopkinsville Kentuckian.

THEO. E. BARTLEY, - - Business Manager

TUESDAY, JULY 23, 1889.

PERSONAL GOSSIP.

Mr. Harry Howe returned to Nashville Saturday.

Mr. and Mrs. S. W. Anderson, of Hartford, are in the city.

Mrs. Lithan Phelps, of Louisville, is visiting Mrs. S. C. Mercer.

Hanson Dulin, of Springfield, Tenn, spent Sunday in the city.

Misses Chloe and Sadie Williams have returned to Russellville.

Miss Carrie Fletcher is visiting Mrs. T. P. Major, of Clarksville.

Mrs. C. W. Roberts, of Aldine, Tex., is visiting her sister, Mrs. J. W. Lewis.

Mr. Porter Smith and family, late of Sturgis, Ky., have returned to this city.

Miss Mattie McReynolds, of Hopkinsville, is the guest of Mr Boone.—Elkton *Progress*.

Ed Lloyd and Oscar Liyue returned Wednesday from a three weeks' tour of the west.

Austin D Hicks has returned to the city and is seeking employment with a view to remaining.

Prof Geo. D Frey, of Wallonia, represented Trigg county in the National Educational Association at Nashville last week.

Mr and Mrs. Claude H. Clark have taken rooms and board at Mr Polk Cansler's. The happy young couple returned Saturday from H Review and were promptly forgiven by the bride's parents.

Miss Fannie Garnett, an accomplished young lady of Pembroke, after spending several days visiting relatives in town returned home Tuesday in company by Miss Garvie Rawlins.—Cadiz *Telephone*.

HERE AND THERE.

Pembroke and Trenton are soon to have Knights of Honor lodges

There have been fifty arrests made during this month by the police.

Prof. F. H. Renshaw preached at Crofton Sunday for the Universalists.

R S. Wootton, of Texas, is visiting his parents at Lafayette, this county.

Rogers & Davis' livery stable, Fritz's old stand. Telephone 143.*

Buy goods of 5—Mr Cohen Bros.—5 Clarksville, Tenn., and save money.*

A Baptist Church has been organized at Lafayette and the membership promises to be large.

The Caldwell County Teachers' Institute began its session at Princeton yesterday.

Sam Walker has taken the place with Jno. B Green & Co. made vacant by the resignation of Tom Dade

Any one desiring to buy a small place one mile south of the city would do well to call on L. L. Buckner*

Telephone messages to Cadiz are 25 cents, with an additional charge when the party wanted is to be sent for.

Boarding—Four pleasant rooms with board, Day boarders wanted. Apply to Miss R. T. Underwood, 501 Campbell St. 7 11.

The lawn party at Mr. Jno. N. Mills' Thursday night was a social and financial success. $20 was cleared.

WANTED—To sell our entire Livery outfit. Satisfactory reasons for selling. Rogers & Davis
Fritz old stand *

Miss Mary Sherrill, of Bennettstown, who has been threatened with lockjaw from having stuck a needle in her foot, is reported much improved.

L. L. Buckner has two fine harness horses for sale cheap that can trot it in three minutes or better. Also several good gentle ponies.*

S. R. White & Co., Dulien, Ky, are agents for the Hecla, Empire and Mud River Coals. See them before purchasing your winter supply.*

Among the fourth class postmasters appointed last week were R. S. Legate, at Mannington, Christian county, and J. V. McEwen, at St. Charles, Hopkins county.

The Latham Guards are expecting their guns and uniforms daily. The boys will meet to-night to decide how many of them will go to Grayson Springs August 10.

We understand it is a fact that the Christian County Union Turnpike Co. has earned 10% net per annum, on the preferred stock since its completion. This is one of the safest and best paying investments in the State.*

Messrs. Bogard & Hall, druggists, at Lafayette, have succeeded in building up a good trade in their line, although recently opened up. Their line of fresh drugs is complete in every particular and they are young men who know nothing else than to succeed. Dr. A. W. Williams, dentist, is prescriptionist for this new and enterprising firm.

Dr. P. C. Wootton, the old druggist, and practicing physician at Lafayette Ky, desires to thank the people in and around that place for their past liberal patronage and respectfully solicit a continuance of same, promising to deal in future as in the past—squarely, honestly and earnestly. He assures the public that he will retail drugs and medicines cheaper than similar houses in the surrounding cities and towns. An experience of 40 years in the business is a sufficient guarantee that the above statement can be relied upon. Mr. W. E. Anglen an experienced prescriptionist, has been retained in that capacity.*

CREAM OF NEWS.

The Criterion Dead.

The *Criterion* at Pembroke has suspended publication. Cause: want of patronage.

A Miscellaneous Collection.

The chief of police showed us a collection of fire arms etc., yesterday, taken from prisoners who after being released failed to call for their property for "various" reasons It consisted of half a dozen pistols, several unlawful pocket knives, burglar's tools, razors, rules, pictures, twine, watches, &c.

Carefully Looked After.

These personally conducted excursions which have long been a feature of the Chesapeake & Ohio R. R. must not be confounded with the "rushing" excursions run from all over the country by other roads, where every one is expected to look out for himself and do the best he can. Great pains will be taken to make everyone as comfortable as can be, and ladies who desire to make the trip need have no fears about lack of attention.

A "Mashee" Mashing Rock.

James I. Barbour, the man who eloped with Mrs. Malone, a married woman of Tennessee, and remained at Cusky for some time, was tried before Esq. Thisby Friday and entered a plea of guilty to the charge of adultery and was fined $20, which he is now working out on the rock pile at $1 00 a day. Barbour is very much enamored of the woman and says he is going to hunt her up again as soon as his time is out, as he still loves her and will not be separated from her.

An Old Plog.

While board makers were sawing up board timber from a large red oak on the Bucker farm, a few miles east of the city one day last week the saw struck a flinty substance, which upon examination was found to be a locust plat which had been driven into the heart of the tree forty years ago according to the ring estimate A "Hoo doo" bag containing human hair, water melon seed, a few pebbles and a few pieces of pine bark was also found. The seed were in perfect condition, but the "flag," on being removed, fell to pieces.

Identified and Held Over.

Chas. Smith and Jack White, the two men arrested last Wednesday night having in their possession six pairs of pants and other merchandise of a suspicious character, had an examining trial Thursday. Messrs Horner & Parker, clothing merchants at Sebree, were present, identified the goods as their property and the men as the two who were in their store on the day of the theft. The prisoners were held over and will be sent to Webster county to answer the charge of grand larceny.

Shot a Mule.

A mule hitched to Sam Holloway's wagon was shot by some one Saturday morning, who dropped the pistol and escaped in the crowd. Walter Whitlock and several other colored boys were arrested and tried before Judge Brasher but all managed to swear themselves clear of the charge. The Whitlock boy, who was caught with the pistol, said the shooting was done by "a town boy," who was loading the weapon when it went off accidentally. The boy ran and he picked up the pistol. The mule was not badly hurt, being shot in the breast. Chief Campbell has the pistol.

Bachelor Wins.

As was announced, the great race between Bachelor and Cleveland took place at the Driving Park Friday afternoon and was witnessed by about 200 people. Several thousand dollars changed hands on the result. A slight shower just before the race made the track a little heavy. Bachelor won the first and second heats, Cleveland the third, and Bachelor the fourth, winning the race easily. Bachelor is owned by Buckner and Cleveland by W. T. Ridgedale Each horse had his favorites and backers who when an opportunity afforded cheered lustily. Quite a pleasant afternoon was spent upon the grounds when the crowd returned to the city, where the "fa" and "ands" of the race were discussed in full.

A Preacher Falls Dead.

A Bowling Green special of Friday says: Rev. Dennis Spurrier, after having gone through Mammoth Cave last night and when nearly out suddenly dropped dead, with heart failure. As he crossed the bottomless pit he fell and never moved afterward. His intention was to have preached here Sunday. Mr. Spurrier was born in Louisville in 1811 and was therefore 48 years old. Early in life he attached himself to the Methodist church and in 1861 joined the Louisville Conference. He was far above the average among the preachers of the church. He was stationed at different times at Hopkinsville, Henderson, Glasgow, Louisville and Bowling Green, going from the latter place to Owensboro. He was married last Wednesday at 2 p. m. to Mrs. Myra McJohnson and had gone to the Cave on a bridal tour.

MATRIMONIAL.

Mr. T. J. McReynolds, of Decatur, Ill., and Mrs. Mary Johnson, of Allensville, were married Thursday the 18th. They will reside until fall at the residence of the bride.

Married, on the 11th instant, at the residence of the bride's father, Mr. George Hendricks, Mr. Pinkney Boyd, only 17 years of age, and Miss Georgia Hendricks, only 15 years of age.—*Cadiz Telephone*.

DEATHS.

ANDERSON—At the residence of her parents on South Main street, at 12:30 a. m., yesterday, little Janie McHenry Anderson, only child of James H and Annie Waller Anderson, aged 20 months. She had been sick for about a week with flux, which proved fatal in spite of all the best medical skill could do. Little Janie was an exceptionally bright and sweet child. She was the pet and idol of the household and her death falls with crushing weight upon her doting parents. She had just reached that interesting age when her childish prattle and toddling footsteps made the sweetest of music for the father and mother who loved her so much. But by some inscrutable dispensation of an all-wise Providence, their little darling has been taken from them. In the sorrow that has befallen them, they have the heartfelt sympathies of many friends.

The funeral services of the little one were held at the Baptist church yesterday afternoon by Rev John O. Rust. Interment at the City Cemetery. A large concourse of friends attended the obsequies.

BRAME—At his residence near Casky, at 8 o'clock Sunday morning, July 21, Mack Brame, aged about 48 years. He had been ill about a week with flux. Mr. Brame was a substantial and influential farmer, universally respected and esteemed by his neighbors He was a gallant Confederate soldier and has many old comrades in this section who remember him with the strongest feelings of affection. He leaves a family.

CHERRY—A three year-old daughter of Dr. Wm. Cherry, near Lafayette, died suddenly in Louisville Thursday while visiting friends there with her mother The remains were brought home for interment Friday

STITH—Infant child of John W. Stith, near Hahbridge, Friday. Remains interred in the City Cemetery.

FOSTER—Infant child of D E Foster in the Antioch neighborhood, Friday aged 6 months.

COLORED.

Fannie Smith, near Beverly, Saturday, aged 17 years.

Infant of Blanch Bland, near Church Hill, Saturday night.

Stock for Sale.

At public auction on the first Monday in August, at 11 o'clock, at the Court House door, in Hopkinsville, Ky., 60 shares of the Bank of Hopkinsville, 15 shares of Crescent Milling Co., 500 shares or $1,250 of preferred stock of the Christian Co Union Turnpike Co. 7 23 4

The Cadiz Telephone Line.

The telephone line to Cadiz was finished Saturday night and at 6 o'clock Penny Turner had the pleasure of talking over it from the other end. Mr. Turner has long cherished the idea he hasat last carried through to success, and the pluck, patience and progressiveness manifested by him calls for the highest commendation from all. It is a pity Hopkinsville has not more such workers as he. With the same amount of work and application from some energetic young man, the capitalists of the city might be induced to put some money into a street railway, now our great want next to the waterworks. The new telephone line was free all day Sunday and the wires were kept hot with messages. The way stations are also connected. The line is 20 miles in length and is owned by a stock company.

City Court News.

H. H. Simpson, drunkenness, fined $5 and costs.

Chas. Smith, grand larceny, held over.

Jack White, grand larceny, held over.

Frank Gibney, drunkenness, fined $5 and costs.

Jno. Word, breach of peace, fined $6.50, fine paid.

Walter Whitlock, col., carrying a concealed weapon, acquitted.

C. L. Hill, gaming, case continued.

W. R Hancock, gaming, continued.

G. L. Hooser, indecent exposure, fined $5 and costs, paid.

Wm. Coburn, drunkenness, fined $5 and cost, sent to lockup.

H. T. Lowe, drunkenness, fined $5 and costs, paid.

Jno. Montgomery, drunkenness fined $5 and cost, sent to lockup.

Wm. Randall, drunkenness, fined $5 and costs, replevied.

From Nortonville to the Sea Shore.

Round trip tickets will be sold from Nortonville to Old Point Comfort for limited express train leaving that point at 1.27 a. m., Wednesday Aug 7th, at $15. Parties leaving that place on said train will arrive in Louisville in ample time to join the sea shore party, leaving this point on the morning of the 7th. Tickets good returning until Aug. 29

Ayer's Hair Vigor has no equal, in merit and efficiency, as a hair dressing, and for the prevention of baldness. It eradicates dandruff, keeps the scalp moist, clean and healthy, and gives vitality and color to weak, faded and gray hair. The most popular of toilet articles.

Judge Bennett Very Ill.

Judge Caswell Bennett, of the Court of Appeals, was taken with an attack of hiccoughs last week and on Thursday his condition became dangerous. The hiccoughs became more violent and painful and weakened him greatly, but a day or two ago he became better and has not since had a relapse. Judge Bennett married Miss Mollie Crumbaugh, of Eddyville, who is well-known in this city, having relatives here whom she visited frequently before her marriage.

STORM FRIDAY NIGHT.

Two Barns Burned and Other Damages Done by Lightning.

A destructive thunder storm visited a portion of the county at 8 o'clock Friday evening, which was accompanied by blinding sheets of lightning and a perfect deluge of rain. The electrical display in the elements was grand and magnificent to behold. The child trembled with fear and the awful crashes of thunder struck terror to many of the stoutest hearts.

In the city the only harm done was the killing of a horse belonging to Jerry Wilson, col. The telephones rattled and jingled, but were not injured.

A few miles from town a wire fence around a lot of Mr. J. O Cashman's was struck, the current passing around the entire fence and splitting every post.

Mr. W. A Lowry's barn on the Bowles place near Casky was struck by lightning and burned. It contained a lot of hay, two wagons and some implements. Loss about $700 with no insurance. About three miles further away the barn of Mr. Rezin Elliott was also destroyed. Mr. Elliott heard the crash and in three or four minutes looked out and saw his barn in a blaze. It was quickly consumed with its contents. In it were 2,000 lbs. of hay, various farming implements, a reaper, a rockaway, and a large lot of harness and gearing Loss estimated at $600 with no insurance.

The lightning rod on W. B Kennedy's house in the same vicinity was struck and rattled in a terrifying manner as the current passed down. Mr. Kennedy felt of the rod afterwards and found it hot enough to burn his hand.

Another house or barn further onwards Fairview also burned, but it has not been learned whose it was.

At Mr. Dority's, on the P. A. Cushman place, a current of electricity passed down the chimney, knocking down several members of the family, but doing no serious damage.

The storm seems to have extended from a little west of town to the eastern line of the county at Fairview, though heavy rains are reported from as far up as Trenton.

Hopkinsville to Send Her Usual Number of Excursions to Old Point.

The number of persons who have given in their names to go to the Sea shore Aug. 7th, compares favorably with former parties and as new names are being added daily of our best people the Hopkinsville delegation will take the lead as usual. The Old Point excursions were originated from here, and the large numbers who have gone on these excursions at once shows that our people are not slow to take advantage of a trip which affords so much enjoyment for so little expenditure. Below is a list of some who intend taking the trip which will be added to daily: S. C. Mercer and two daughters, Judge H. R. Littell, Sam Dicken, Jno. Morgan and wife, Miss Flora Trice, Miss Madge Fairleigh, Mr and Mrs. W. A. Wilgus, T. E. Hartley, Geo. O. Thompson, Mr. and Mrs W. F. Randle, Mr. and Mrs. J. W. Pritchett, Miss Mamie Thompson, Miss Lelia Mills, Tom Petree, Jno. Lipscomb, Prof. M. L. Lipscomb, Hanson Dulin, Dr. W. H. Matthews, Dr. E C. Anderson, Jno. Scargent, J. P. Bragg, C. P. Deering, W. H Ely, Ollie Brown, Joel McPherson, W. O. Harlow, Wm. Grable, J. W. McGehee, R S. McGehee, Hugh McGehee, J. W. Wood, J. N. Childress, Robt. Mason, E L Wilkins, E. F. Glenn, a party of several from Cadiz, and many others from the county.

Remember it is very necessary for you to give in your name in order that proper provisions can be made for your comfort. Mr. T. E. Bartley, Kentuckian office, will assign you sleeping car berth upon application.

Knights of Honor.

We are glad to learn that Mr. W. F. Randle, State Deputy G. D., is meeting with merited success. He will on Tuesday 30th inst., organize a Lodge at Trenton, Ky., and the citizens of Pembroke are working up an application for a charter for a Lodge at that place.

With the record this order has made in the United States in the past 16 years, the wonder is that every man of moderate income does not apply for admittance into its ranks The Lodge at Hopkinsville is composed of some of our best citizens both in the city and country. It seems to us that the membership of this Lodge should be at least four fold greater when we take into consideration the benefits that have been paid to the widows and orphans of its deceased members. We predict a forward movement under Mr. Randle's work.

REPUBLICAN TICKET.

For State Treasurer,
DAVID G. COLSON,
Of Bell County.
For Representative,
H. D. CLARK,
Of Belleview.
For Coroner,
DR. J. W. LILLARD, COL.,
Of Hopkinsville.
For Constitutional Convention,
YES.

LEMON ELIXIR.

A PLEASANT LEMON DRINK.

For biliousness and constipation, take Lemon Elixir.
For indigestion and foul stomach, take Lemon Elixir.
For sick and nervous headache, take Lemon Elixir.
For sleeplessness and nervousness, take Lemon Elixir.
For loss of appetite and debility, take Lemon Elixir
For fevers, chills and malaria, take Lemon Elixir

Lemon Elixir will not fail you in any of the above diseases, all of which arise from a torpid or diseased liver, stomach, kidneys, bowels or blood.

Prepared only by Dr. H. MOZLEY, Atlanta, Ga.
50c. and $1.00 per bottle. Sold by druggists.

A Prominent Minister Writes.

After ten years of great suffering from indigestion, with great nervous prostration, biliousness, disordered kidneys and constipation, I have been cured by Dr. Mozley's Lemon Elixir, and am now a well man.

REV. C. C. DAVIS, Eld. M. E. Church South
No. 23 Tatnall St., Atlanta, Ga

Mr. Kleiderer, of Henderson, who married Miss Cora Richardson, has sold a piece of land south of the city containing 138 acres, to Dr. H. H. Wallace, for $20 per acre. The tract adjoins Dr. Wallace's farm about four miles from the city.

FOR DYSPEPSIA
Use Brown's Iron Bitters.
Physicians recommend it.
All dealers keep it. $1.00 per bottle. Genuine has trade-mark and crossed red lines on wrapper.

SPECIAL LOCALS.

A FARM FOR SALE.

I desire to sell my farm lying 1½ miles north of Pembroke, containing 265 acres, 100 acres in timber and 55 acres in clover and grass. Good dwelling house, 2 frame barns, large frame stable, good cabin, 2 wells and plenty of stock water. Place well improved and houses in good repair,

ALSO

House and lot in Pembroke known as the "Layne House." House a framed one with 8 rooms, two large halls and all necessary out buildings. For particulars apply to T. E. Layne, Pembroke, Ky.

FOR SALE OR TRADE.

An Organ of Miller's make for sale cheap or will trade for a horse.
BLUMENSTEIL CGE Co.

If You Think We Can't

Fix your Sewing Machine so it will work as well as new, just try us, and if we don't we won't charge you a cent and throw in a new one to boot.
C. E WEST & CO.,
The Sewing Machine Men.

NOTICE TO STOCKHOLDERS
—OF—
Metcalfe Manufactur'g Co.

A Semi-Annual Dividend of 5 per cent. has been declared out of the net earnings of Metcalfe Manufacturing Co Same payable August 1st.

A FINE FARM
OF 310 ACRES
For Sale.

As executor of Mrs Annie K. Pendleton I offer at private sale the Pendleton homestead, lying 4 miles south of Pembroke and adjoining the lands of Lyman McComb and W. T. Hubbard. This is one of the best farms in Christian county, the improvements are all first-class, and anyone wanting a splendid home should call on me in Pembroke, Ky., and I will take pleasure in showing the farm I will also sell a large brick store room in Pembroke belonging to the estate.
T. Y. PENDLETON, Ex'r.
6t-saw

Attention All!

We are prepared to keep you both cool and warm. Pure ice at factory or delivered in the city at 50 cents per 100 lbs. We are exclusive agents for the cheapest and best Coal in the market. Call and see us before buying. tf. F. L. ELLIS & Co.

I WILL GIVE

Ten dollars for every lie I ever told to a woman while selling her a sewing machine. I can tell as darn big a lie as the next one can but when I go to sell a sewing machine I am "thar" with "my little hatchet."
C. E WEST.
The sewing machine man.

FITS—All Fits stopped free by Dr. Kline's Great Nerve Restorer. No Fits after first day's use. Marvellous cures. Treatise and $2 00 trial bottle free to fit cases. Send to Dr. Kline, 931 Arch St., Phila. Pa.

WANTED!

A good barber at Gray's barber shop, on 9th street. Will pay 60 cents on the dollar.
Hopkinsville, Ky., July 16, 1889

Woodstock Coal

The best in the market for steam purposes and as cheap as any.
E. L. FOULKS.
14th and R. R. streets.

LADIES!

I would respectfully announce that I have just opened a first-class DRESSMAKING ESTABLISHMENT, Sixth and Liberty Streets, the house formerly occupied by Mrs. Brasher. Satisfaction in work and style guaranteed. MRS. NASH, Modiste,
Late of Louisville.
Cor. Court and Liberty streets, the old Bronaugh house.

When Baby was sick, we gave her Castoria.
When she was a Child, she cried for Castoria.
When she became Miss, she clung to Castoria.
When she had Children, she gave them Castoria.

DIVIDEND.

FIRST NATIONAL BANK.

A 4% dividend has been declared by this Bank payable on and after July 1, 1889.

PALMER GRAVES,
Cashier.

DR. W. P. LAWRENCE,

Formerly of Orlando, Fla., is now permanently located at CLARKSVILLE, TENN.,

Arlington Block.

—OFFERS HIS—

Professional Services

to the citizens of Montgomery and neighboring counties.

SPECIALTIES.

Diseases of the THROAT, NOSE, EYE and EAR. Diseases of Women, Chronic Diseases and Surgery.

PILES cured without PAIN or detention from business. Stricture of Urethra cured by ELECTRICITY.

OFFICE HOURS: 8 a. m. to 11; 2 p. m. to 4
SUNDAYS: 8 a. m. to 10.

May 17-1y
Correspondence solicited.

JNO. G. ELLIS,

Elegant Waiting Room for Ladies. Corner Main and Virginia Streets.

Livery and Feed Stable.

Best vehicles and nearest drivers.

—ALSO— Proprietor CITY TRANSFER, Which meets all trains, day & Night.

Passengers with ordinary Baggage carried to or from depot to any part of the city FOR 25 CENTS. Special rates to Commercial Men TELEPHONE 76. feb.18-y

THERE ARE SPOTS ON THE SUN!

We can't help that. We are not running the sun. But

We Are Running

—THE—

DRY GOODS BUSINESS

And as long as we do so we propose to

KNOCK THE SPOTS OFF

COMPETITION!

Here's our first lick at it. We are going to put on sale

SIX MILES OF CALICOS
At Six Cents a Yard

One-quarter of a mile of these goods will make dresses for

40 - WOMEN - 40

And each separate, single, particular individual woman can have

A Dress for Seventy Cents

Any man who tries to beat that cut will

Cut His Fingers.

We are going to follow this up each week with a different deal, and each and every time we shall offer

Something That Will Go RIGHT TO THE SPOT!

WATCH OUR ADVERTISEMENT!
WATCH IT DAILY!!
WATCH IT CLOSE!!!

DON'T LET A BARGAIN GET AWAY.

IKE LIPSTINE.

Are you waiting until they are all gone and then console yourself with the belief that you did not need one in the first place.

Well, it is simply miraculous how the goods on our Bargain Counter disappear and still we have plenty left. If a man would offer you a $10 gold piece for $2 and you were certain it was not counterfeit you would think it cheap, even if you were afraid he had a string tied to it. Well, if we offer you a line of Clothes for $2.90, worth $15, and you are sure they are genuine and know a thing you would buy it. Well, if so, come right on down to our store, corner 9th and Main, and you will be surprised,

We are still at the same place and expect to be for many days to come. But we do not expect to carry any more Clothing, therefore it must go.
Respectfully,

N. B. Shyer.

REPORT OF THE CONDITION
—OF THE—

FIRST NATIONAL BANK,

OF HOPKINSVILLE,

At Hopkinsville, in the State of Kentucky, at the close of business,

JUNE 29th, 1889.

RESOURCES.

Loans and discounts	$ 55,189.00
Overdrafts, secured and unsecured	83.06
U. S Bonds to secure circulation	18,000.00
Due from approved reserve agents	9,220.75
Due from other National Banks	13,649.38
Due from State Banks and Bankers	6,183.22
Real estate, furniture and fixtures	1,755.33
Premiums paid	1,040.00
Checks and other cash items	191.90
Bills of other Banks	100.00
Fractional paper currency, nickels and cents	975.09
Specie	10,927.00
Legal tender notes	3,200.00
Redemption fund with U. S. Treasurer (5 per cent of circulation)	720 00
Total	$130,754.71

LIABILITIES.

Capital stock paid in	$ 64,000.00
Surplus fund	302.70
Undivided profits	161.95
National Bank notes outstanding	11,480 00
Dividends unpaid	1 160 00
Individual deposits subject to check	19,297 75
Total	$130,754.71

State of Kentucky, County of Christian, ss:
I, Palmer Graves, Cashier of the above named bank, do solemnly swear that the above statement is true to the best of my knowledge and belief. PALMER GRAVES, Cashier.
Subscribed and sworn to before me this 1st day of July, 1889. WALTER KELLY, Notary Public.
Correct—Attest:
C. F. JARRETT,
JOHN MORGAN,
W. A. LOWRY,
Directors.

ONLY 25 Cents

FOR YOUR NAME ON THIS NOVELTY. Contains a Pen, Pencil and Rubber Stamp. Flies open by a slight pressure of the thumb. Prints 1, 2 or 3 lines. Highly Nickle Plated. It is the size of a Common Pencil when closed. New agents make big MONEY! Terms to agents free with first order. Quickest shipments. Everybody needs one to Mark Linen. Address
BLYTHE & CO.,
Lock Box 127. Hopkinsville, Ky

EXCELSIOR PLANING MILLS
—AND—
WAGON FACTORY.

Buggies, Phætons & Surreys.

We wish to call attention to an immense stock of Buggies, Phætons and Surreys. We have all the latest styles and at prices lower than ever offered before. We intend to sell them at such prices that every body can afford to ride in a buggy.

ROAD CARTS.

We have the latest styles in Road Carts. For comfort and easy riding they have no equal. Be certain and call and see our carts before you buy.

SURREYS.

We call special attention to to our new Surreys. It is the handsomest Surrey on the market.

HARNESS.

Our stock of fine Buggy Harness is complete. We can please anybody and we intend to sell. If you want to save 20 per cent. call and see us.

Binders, Mowers & Threshers.

We have a full line of the Deering Binders and Mowers. The Deering is the strongest built Binder. It has the simplest and only successful knotter, and it is the lightest draft Binder in the world.

MOWERS.

Our New Deering Mower has higher drawing wheels and 5½ sections, consequently we can guarantee them to run lighter than any other mower on the market.

Threshers and Engines.

We handle the celebrated ADVANCE THRESHERS AND ENGINES. They have no equal. Be certain and call on us before you buy.
Most Respectfully,

FORBES & BRO.

T. HERNDON. TOM P. MAJOR.

HERNDON & MAJOR,

(Successors to HERNDON, HALLUMS & Co.)

Tobacco Salesmen
GRANGE
WAREHOUSE
CLARKSVILLE, - - TENN.

Respectfully solicits the patronage of farmers and dealers in tobacco throughout Christian and adjoining counties. Careful and prompt attention to all business entrusted to us and all orders executed on shortest notice. We have the best and most commodious house in the West, insuring plenty of room, and this enables us to dispatch business promptly.

Herndon & Major.

Cerulean Springs,
TRIGG COUNTY, KY.

SITUATED ON THE CLARKSVILLE & PRINCETON DIVISION OF THE L. & N. R. R.

The Oldest Health Resort in Western Kentucky.

IS NOW OPEN FOR THE SEASON OF 1889.

HOTEL ACCOMMODATIONS by the Proprietors, S. W. GUNN & CO., UNSURPASSED.

Water never better. String Band in attendance during the season. Places of amusement on the grounds. Rates Reasonable. For full particulars, address

S. W. GUNN & Co., Propr's,
CERULEAN SPRINGS, KY.

T. R. HANCOCK. C. R. HALLUMS. J. T. EDWARDS. W. J. ELY. T. FRASER.

HANCOCK, HALLUMS & CO.

—PROPRIETORS—

Gracey Tobacco Warehouse

Clarksville, Tennessee.

Special Attention paid to sampling and selling Tobacco. Liberal Advances on consignments.

T. R. HANCOCK, Salesman. W. J. ELY, Book-Keeper.

SEBREE HOUSE,

L. BARNES, MANAGER,
SEBREE, KENTUCKY.

Newly Furnished Throughout. Accommodations Good.

Waters Unsurpassed for Medicinal Properties and Furnished to Guests Free. An Elegant String Band Will be in Attendance During the Season.

Rates Reasonable.

JAS. E. COOPER. POLK CANSLER.

COOPER & CANSLER,

Livery, Feed and Sale Stable,

HOPKINSVILLE, KY.

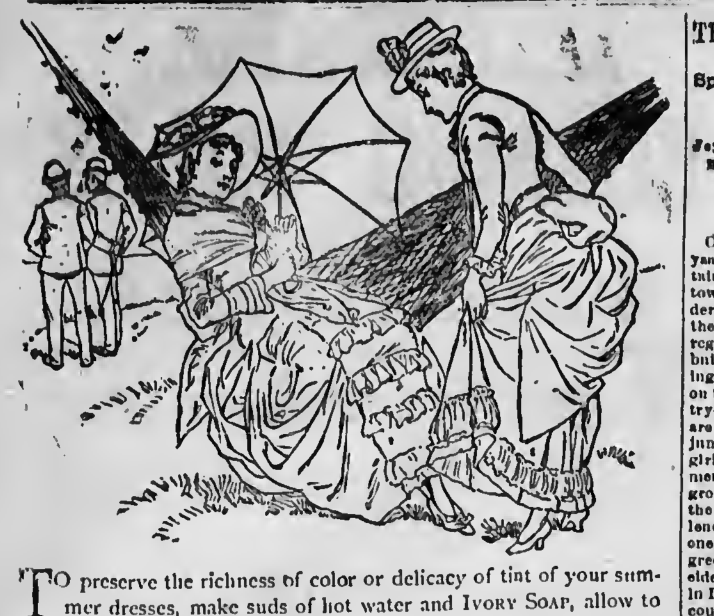

TO preserve the richness of color or delicacy of tint of your summer dresses, make suds of hot water and IVORY SOAP, allow to cool until lukewarm, then wash your dresses in the solution. Ordinary soaps contain too much alkali, which in a short time bleaches the color and destroys its beauty. Prof. Silliman, of Yale College, says, "The IVORY SOAP can not injure the most delicate fabric."

A WORD OF WARNING.

There are many white soaps, each represented to be "just as good as the 'Ivory';" they ARE NOT, but like all counterfeits, lack the peculiar and remarkable qualities of the genuine. Ask for "Ivory" Soap and insist upon getting it.

Copyright 1886, by Procter & Gamble.

Hopkinsville Kentuckian.

16 AND 20 NINTH STREET,
HOPKINSVILLE, - - KENTUCKY.

ADVERTISING RATES.

One inch one time, $1.00; one week, $1.50; six months, $9.00; twelve months, 15.00.
One column one time, $12.00; one week, $18.00; six months, $96.00; twelve months, $150.00.

HIS RUGGED WAY.

A Peddler Meets a Temptation-Proof Woman of Polish Origin.

He had a rug under his arm as he came along to where a Polish woman stood at the gate in front of her shanty. They looked at each other for a moment, and then he said:

"Madam, I have walked three miles to offer you the greatest bargain of your life in rug."

"Ja!" she replied as she went on with her knitting.

"This rug, madam, came from Smurny. I don't exactly know where Smurny is, but I do know that it is a sort of Oklahoma where they build rugs which stand in any climate and never fade if the dog sleeps on them. Madam, this rug is only six dollars."

"Ja!" she replied.

"Only six dollars, and on the installment plan at that. Pay me one dollar down and you can then fork over at the rate of a quarter a week."

"Ja!" she murmured as she changed feet.

"Madam, do you want to be the envy of every Polack in Poletown? Do you want your social status lifted forty-five pegs inside of forty-five minutes? If so invest in this rug. It combines beauty, convenience, utility, durability and social standing. Madam, behold the tiger in the center! Isn't that a work of art?"

"Ja!" she answered, never even raising her eyes.

"While your home is humble," continued the man, "it need not necessarily be devoid of taste. One such rug as this will go farther to prove your æsthetic nature than four busts of Abraham Lincoln. Madam, you will never regret its purchase. Is it a go?"

"Ja!"

"Madam, do not miss the golden opportunity now extended to you. There are rugs and rugs, but when will you ever again be offered a rug like this—a rug right from the fertile slopes of Smurny—for the small sum of six dollars, payable in installments, covering a period of one hundred years, if you ask so much. Pause and reflect."

"Ja!" she answered, as she kicked off one of her wooden shoes and rubbed her foot against a picket.

"Then, madam, farewell—a long farewell! The opportunity will never come again, and you mustn't blame me. I come from Pole to Pole to offer you the greatest bargain on earth. You have declined it. Hold me blameless."

And as he shouldered his rug and went his weary way she kicked off the other shoe, looked up and down the street in a vacant way, and whispered: "Ja!"—Detroit Free Press.

Graphophone and Phonograph.

The graphophone, which is a sort of uncomplicated phonograph, is coming into practical use in the offices of a few stenographers in this part of the country. The man who takes the notes, instead of dictating to the typewriters, sits down and talks into the machine, and the cylinder on which his remarks are recorded is then turned over to the typewriter, who sticks a tube attached to the machine into each ear, and working the roller by a treadle as she would a sewing machine, has whatever is there talked off to her as rapidly or as slowly as she can take it down. In practice it is said that a stenographer can dictate to the machine in an hour as much as a rapid typewriter can transcribe in three or four hours. The time thus saved is so much clear gain for the stenographer, and in a case where a copy is needed in a hurry the work can be done by the employment of enough typewriters in a third to a quarter of the time that would be necessary if the stenographer had to dictate his notes to a single typewriter. The graphophone and the phonograph are controled by the same company, which refuses to sell outright, and which charges such a high price for the rental of the instruments that stenographers who have not a large business hesitate to try the machine.—N. Y. Sun.

—A strange case of protective alliance in animals is given by a South African traveler. A Dutch trader, at a distance from camp and unarmed, was menaced by a huge lion, when a troop of baboons suddenly surrounded him, and faced the lion with such horrible outcries that the mighty beast was glad to beat a retreat. The baboons then scattered, resuming their occupation of digging nuts and roots.

JUSTICE TO MRS. JOB.

A Woman Deserving a Better Place Than She Has Ever Occupied.

Job was a wonderfully-afflicted man, but, as a partial compensation for it, he has had the sympathy of the human race for four thousand years. But it has not been so with Job's wife. Nobody has ever spoken a kind word of her. On the contrary, she has been held up for forty centuries as a horrible example. But for all that we are confident the poor woman deserves a better place in history than she has ever occupied. If she was sour-tempered she had enough to give an acid tinge to her disposition. She was made to drink the dregs from a bitter cup, and it is possible that she bore her troubles with about as much equanimity as the average woman would do.

In the first place, she was suddenly reduced from luxury to penury. Any unfortunate woman who has suffered this ordeal knows just the frame of mind Mrs. Job was in.

In the next place, she was bereft of her children. There is no grief so burdensome as that which falls upon a mother's heart when the grave hides her children from sight.

In addition to this accumulation of sorrows, she was left with an invalid husband on her hands. Job was covered with boils, and experience has taught us that there is no more exasperating patient than a man with a boil on him. There are wives, and good wives, too, in this Christian land of ours whose lives have been made most miserable for days and weeks at a time by a husband and one boil. Just think then what this poor woman had to endure with a husband with perhaps from five hundred to one thousand boils on him! Is it any wonder that the woman encouraged her husband to terminate his existence? The only wonder is that she didn't cut her own throat in despair.

But these were not all the troubles that Job's wife had to bear. Her husband's friends came on a visit to him and took possession of the house for six weeks at a time. Other women, and good women, too, have had to endure the same affliction, and they can easily account for Mrs. Job's exhibition of bad temper. Job got worried with the three visitors himself, and yet he didn't have to wait on them, to clean up their rooms, to wipe the tobacco juice from the parlor carpet every day, to sweep out the mud they carried in on their boots, and to submit to the thousand and one annoyances that a male visitor gives the housekeeper.

It is about time that somebody was raising a voice in defense of Job's wife and saying a kind word for the poor woman, who for four thousand years has suffered the slings of unjust criticism in uncomplaining silence.

There are a great many Job's wives in the world to-day; we meet them every day. They may not have husbands with boils on their bodies, but they have husbands who go to the clubs of evenings. They have husbands who are selfish enough to devote all their time to business and pleasure without considering that a portion of that time of right belongs to the woman, the charm of whose existence is his companionship. The Job's wives of to-day are the women who are burdened with the cares and sorrows of this life and who get no sympathy. And their name is legion.—Ladies' Home Companion.

The World Full of Dust.

Mr. John Aitken is a very ingenious gentleman, but some of his discoveries have a tendency to make one feel creepy. He has invented an instrument by means of which he is able to make a number of calculations of the most uncomfortable kind. With the aid of this apparatus he is able to count exactly the particles of dust in a sunbeam. In a cubic inch of space near the ceiling of a room he found 88,340,000 atoms of dust, and in the same space of a Bunsen flame 489,000,000. Such discoveries make us dread the air we breathe. Not long ago Mr. Aitken proved that in the atmosphere of a room when the gases are lit in the evening there are as many particles in each cubic inch as there are inhabitants in Great Britain and that in three inches from the gases of a Bunsen flame the particles of dust are as numerous as the number of people in the world. It would require more courage than is averagely possessed to state the quantity of dust we inhale with every breath.—London Globe.

—An espalier tree at Pollet, France, was planted in 1580, and is now the oldest in Europe. Its spreads 100 feet, its stem is three feet through, and it still bears 3,000 to 4,000 pears yearly.

—A dog that was sent out to find a child that had wandered from its home near Reno, Nev., discovered the little one several miles away in a dense thicket of sage brush.

THE FRISKY MILLIONAIRE.

Sports and Pastimes of the Great Money Kings.

Jay Gould Romps About the Grounds of His Country House With the Children. The Poker Players of Wall Street. Russell Sage as a Horseman.

COPYRIGHT 1889.

Once upon a time, and not so very many years ago either, the traveller along a certain maple-shaded road in the beautiful town of Irvington-on-the-Hudson, which derives its name from Washington Irving, the gentle genius who idealized this whole region, might have seen a short, slightly built, dark complexioned man, with piercing black eyes, playing with two children on the stately grounds of a palatial country-seat. The children, a boy and a girl, are turning a rope and the gentleman jumps with the agility of a rompish school girl. Then they all stop and break into merry laughter. It is a beautiful spot; the grounds are laid out in elegant parterres; the lawn is closely cut and fragrant; the landscape would charm him who is wise enough to be a lover of nature. At no great distance in the road which the slab-sided, green-eyed schoolmaster traversed in Irving's "Sleepy Hollow" on his way to court Katrina, the rosy-cheeked daughter of prosperous old Mynheer Van Tassel; and it was on a fateful night on this same lonely highway that the pedagogue, having just received the mitten from Katrina, realized that "troubles come not singly but in battalions," when, dark against the dim midnight moon he saw looming up before him the dreaded Headless Horseman carrying his head under his arm. The next instant the mysterious equestrian throws his head at the horror-stricken pedagogue, which strikes his distracted pate with terrific force, and a shattered pumpkin found the next morning in a ditch hard by, gives a touch of harsh realism to the doleful tale. It is upon this region, that, by a curious chance, fashion has alighted and dotted it with palaces set in the midst of enchanting greenery. The little black-eyed man, dark almost as a Persian, whom we see on the beautiful lawn, has decreed a more stately pleasure dome than did Kubla Khan in Zanadu, by Alf, the sacred river. It is a man famous in two hemispheres—Jay Gould. He flings aside all restraint as if under the spell of one of Cotton Mather's witches in whom, by the way, the ancient inhabitants of this sompliferous region implicitly believed. He jumps the rope, he plays "tag" with the children, he romps like a school boy. His daughter Nellie and his son Edwin are his companions in these juvenile pranks which reveal the man at his best.

All that is past now; the children have gone out into the world. But in a few years the same interesting spectacle may be witnessed by astonishing wayfarers, for Mr. Gould has two grandchildren. To-day, however, Jay Gould is a morbid man whose character is, so to speak, petrifying. He is becoming a miser. He enjoys taking a drive with his daughter-in-law Mrs.

GOULD AND HIS GRANDCHILDREN.

George Gould nee Edith Kingdon, formerly a well-known actress, but his chief amusement now is his business.

Russell Sage likes fast horses. He wears black goggles to prevent the gravel from flying into his eyes as he drives a spanking span up the Boulevard. He has a weakness to be thought a great horseman. He drives well.

George Gould is a member of the New York Athletic Club and is very regular in his attendance. He is well built and greatly enjoys the exercise at the club rooms. Edwin Gould's hobby is cavalry. He is a member of a troop of horses in New York which he thinks will yet rival in popularity the Seventh Regiment.

Addison Cammack is wholly indifferent to sport, unless it consists of worrying the bulls in Wall street.

Jesse Isaac and Joseph Seligman, the bankers, are good equestrians and are often seen cantering in Central Park.

William Rockefeller, of the Standard Oil Company, has a private racing track and many fast trotters, as is well known. One of his horses has a record of 2.14½.

Thomas W. Pearsall, who made a million dollars in Manhattan Elevated Railroad stock some years ago owns "Edwin Thorne," a horse that has made a mile in 2.14. William R. Travers, the famous wit of Wall street, had a good many thoroughbred horses, and was a sportsman in the strictest sense. His stable was infested with rats and it occurred to him that it would be a good idea to get a dog that would rid the place of the nuisance. He agreed to buy a dog which was offered to him provided he should prove a good ratter. The dog, a small animal, was brought to the stable and soon ferreted out a rat of unusual size which proved to be a ferocious fighter. The rat was actually getting the best of dog when Mr. Travers, who stuttered, cried out with delight:

"I don't w-w-want your d-d-dog. I'll b-buy the r-r-rat."

August Belmont, the representative in this country of the Rothschilds has a stud farm on Long Island and gives more time and attention to horses than any other man in Wall street. He owns many good horses, some of which are fast.

Dr. W. S. Webb married the youngest daughter of the late William H. Vanderbilt who inherited ten millions from her father, and now he has sixty horses, some of which are good trotters. The doctor was poor but handsome and agreeable, and the rich man's daughter speedily fell in love with him. Now they live in a palace at the corner of Fifth avenue and Fifty-fourth street, which cost $1,500,000.

S. Morris Pryor, the son of Colonel Pryor of Lynchburg, Va., and a cousin of General Roger Pryor, drives a "T" cart and is a member of the Coney Island Jockey Club, the New York Yacht Club and the Westchester Polo Club at Newport.

A great many stock brokers attend the base ball matches. There is a Stock Exchange box and members having a book of admission tickets, costing $30 for the season, assemble there. Stock brokers have penchants, however, as various as the moods of human nature. Henry Clews the banker and broker likes to play ball with his children in the grounds attached to his palace in Thirty-fourth street near Fifth avenue. He isn't more than ten years old among his bright and beautiful children. Charles M. Foster, sometimes called the lightning calculator

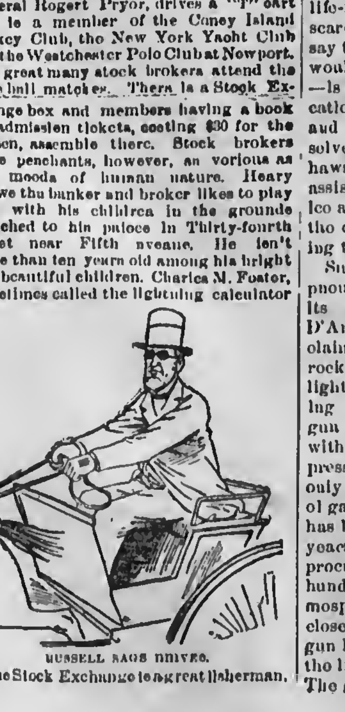

RUSSELL SAGE DRIVES.

of the Stock Exchange is a great fisherman. Henry G. Trevor is a great lawn tennis player and likes to give bachelor parties to young ladies. Rich bachelors of New York reciprocate social attentions in this way, as is no more than fair. The last "bachelor party" which Mr. Trevor gave was at Delmonico's and delighted the young ladies and their chaperones. It cost six thousand dollars. R. L. Beeckman, of the Stock Exchange and a member of an old New York family, is the champion lawn tennis player of America. Daniel Starr is the champion billiard player of the Stock Exchange. He married a daughter of Peter Gilsey, after whom the hotel was named. Wilbur Bacon was a member of the Yale College boat crew. R. W. Schack, another Stock Exchange man, was, at one time champion amateur oarsman of New York State and is a powerful athlete. He put up one of the heaviest dumb bells made ten thousand times.

A good many financiers and stock-brokers are sea-dogs in their way. Some of them make long cruises in their yachts. Commodore Arthur E. Bateman owns the steam yacht "Meteor" and lives a great deal of the time on board of her. He has cruised from Labrador to the river Amazon. He was formerly in the United States Navy and is of a bold and energetic character. James Smith, ex-President of the Stock Exchange and ex-Commodore of the New York Yacht Club, owns the yacht "Estelle." Thomas W. Pearsall owns the "Banshee," an Irish name, meaning spook. She is a fast sailer. Roger Maxwell, President of the Central Railroad, of New Jersey, owns the very fast sailing yacht "Shamrock." Washington E. Connor, Mr. Gould's old partner, is a veteran yachtsman. Mr. Gould long ago presented his yacht to his son George. J. Pierpont Morgan, of Drexel, Morgan & Co., bankers, owns the big steam yacht "Corsair," which is about 500 tons register. It is an expensive luxury keeping a yacht. Mr. Morgan's probably cost him a hundred thousand dollars, and I presume that it costs $2,500 a month to run it. This would include fuel, provisions and wages for a crew of say thirty men. Captains of these pleasure yachts are paid from $100 to $125 a month; first mates, $45 to $50; quartermasters, $35; sailors, $30. Some financiers have yachts on the inland lakes. Alfred Sully, who is worth six or seven million dollars, lives at Hackettstown, N. J., but comes to New York daily, has a fine yacht of this class and entertains his friends royally.

Stock brokers are apt to be fond of a quiet game of cards. The champion poker player of the Stock Exchange is David Barnes. Charles J. Osborn, the stock operator, was a great player. He died worth seven millions, being the only one of Jay Gould's brokers who was shrewd enough to keep the fortune founded upon his commissions. Mr. Osborn managed Mr. Gould's celebrated corner in Northwest stock, when the latter squeezed the bears till their tongues seemed to run out. Mr. Gould, by the way, in speaking of this corner once said, in his customary low tone of voice and dryness of enunciation: "I considered the stock cheap at 80 and began to buy. People were disposed to sell it down. My brokers had orders to buy. Before I knew it they had bought a good deal more than there was. Then the price began to go up. I think it went to 250. I think I was induced to part with some at that price." Mr. Gould smiled faintly at the recollection. It was assuredly a liberal act to permit any one to "induce" him to "part with some" at more than three times as much as he paid for it. The bears felt sore over that experience for years. "Charley" Osborn, as the oldest of Mr. Gould's brokers, made the furry brethren fairly howl with disgust. They had sold themselves into the deepest kind of a hole and their only recourse was to take hold of the rope that "Charley" Osborn let down to them and to pay handsomely and try to look happy. This famous broker used to play high poker

SULLY ON HIS YACHT.

with Jordan L. Mott, the iron merchant, who is now worth about five million dollars. On one occasion, years ago, I heard Mr. Osborn won twenty-five thousand dollars from Mr. Mott at one sitting. It was a trifle to the merchant, many times a millionaire, and he rose from the table with the jovial remark:

"That's nothing. I'll go down and mark up the price of pots."

Calvin S. Brice, the railroad President and Chairman of the Democratic National Committee in the last campaign, is a great poker player, and together with Ex-Congressman James O'Brien, Colonel William Brown of the News and others have some pretty high play at Delmonico's, at Fifth avenue and Twenty-sixth street, the limit being fifty dollars. A loss or gain of two or three thousand dollars at one of these games excites no comment. BEX.

The "Mother's Friend"

Not only shortens labor and lessens pain attending it, but greatly diminishes the danger to life of both mother and child if used a few months before confinement. Write to The Bradfield Regulator Co., Atlanta, Ga., for further particulars. Sold by all druggist.

LIFE-SAVING DEVICES.

A Gun to Throw Lines from the Shore to Shipwrecked Vessels.

Woolwich Arsenal is surely the last place in the world likely to be connected with experiments in life-saving apparatus. And yet yesterday afternoon a party of gentlemen, including several Government officials, attended within the confines of that mighty storehouse and manufactory to witness the trial of a new pneumatic gun, designed not to throw dynamite shells, but a light steel bolt, with a cord or life-line attached thereto. It need scarcely be further explained than to say that the object of such a gun—it would be a misnomer to call it a weapon—is to assist in establishing communication between ship-wrecked vessels and the shore, between vessels themselves in a heavy sea-way, when a hawser for towing has to be passed, to assist drowning persons in boating and ice accidents, or to throw a rope into the upper window of a burning building to rescue persons from the flames.

Such are the purposes for which the pneumatic gun has been designed by its inventor, Commander John D'Arcy Irvine, Royal Navy, who claims that it is more certain than any rocket apparatus and handier and lighter than the ordinary line-throwing mortar apparatus. The new gun weighs about ten pounds, and with triped, reel and line, and compressed-air steel cylinder complete, only fifty pounds. The compression of gases in very thin steel cylinders has been wonderfully perfected of late years; so that there is no difficulty in procuring vessels charged up to one hundred and fifty or two hundred atmospheres. Alongside the canal, close by the rocket store-houses and gun butts, was the scene chosen for the life-saving apparatus experiments. The gun comprises a slight, straight barrel of steel, about one and one-half inches in diameter by four feet long, with an enlargement to about three inches in diameter at the breech for a length of some six inches. The breech end has a valve and tap, by which connection is made by means of a small coiled copper tube, with the compressed-air cylinder, wherein the propelling charge is stored until it requires to be drawn upon. A hollow steel bolt, like a very thin tube, closed at one end and with a screw thread on the other, is then inserted into the gun, the threaded end first.

To the closed end or cap, which remains projecting two inches out of the muzzle, the life line is attained in the ordinary way, the strands of the cords being carried along the side of the gun barrel on a ring, from which they pass to the reel placed under the gun. The threaded end of the missile is firmly gripped by movable correspondingly-grooved jaws at the breech, a quarter turn of a handle serving to lock or unlock the hollow bolt. When the jaws are closed the hollow bolt is practically screwed into the breech-block, the whole being hermetically sealed. The compressed air is then turned on, passing into the breech and inside the hollow tube, which has thus become, so to speak, like a rocket surcharged with potent gases, the air pressure being about two thousand pounds on the square inch. When the handle is moved and the jaws are unlocked off the bolt flies with a gentle explosion and whizz, dragging the life line after it, the elevation of the gun being just over thirty degrees; the course described in flight is a well-marked parabola. Three shots were fired yesterday with comparatively low pressures, as the gauge indicated, and in each instance the bolt and line flew precisely in the direction aimed, falling in the center of the canal at ranges, as measured, of 215 yards, 125 yards and 150 yards distance consecutively. The apparatus appears extremely simple, light and safe.—London Daily Telegraph.

Steering Through Life.

Servant—Two gentlemen at the door want to see you, sir. They didn't come together; just happened along at the same time.

Householder—How do they act?

"One on 'em is awful polite, sir, and begs the honor of a few minutes' conversation."

"I don't want to see him; he's doubtless got something to sell."

"The other, sir, is stiff as a ramrod, sir, and don't waste no words."

"He must have a bill. Tell 'em both I'm not at home."—N. Y. Weekly.

Don't Fool

away precious time and money and trifle with your health, experimenting with uncertain medicines, when Dr. Pierce's Golden Medical Discovery is so positively certain in its curative action as to warrant its manufacturers in guaranteeing it to cure diseases of the blood, skin and scalp, and all scrofulous affections, or money paid for it will be refunded.

$500 Reward offered for an incurable case of Catarrh by the proprietors of Dr. Sage's Remedy. 50 cts, by druggists.

"E Pluribus Unum" on Coins.

"Did you know that the legend E Pluribus Unum, which has appeared on different United States coins, was never authorized to be so placed by law?" said a numismatist. "It was first used in that way in 1786. There was no United States Mint then, but there was a private one at Newburgh, N. Y., and the motto of the United States was first placed on a copper coin struck at that mint. Very few collections have specimens of this coin. They are very valuable. In 1787 a goldsmith named Brasher coined a piece which was known as the sixteen-dollar gold-piece, and the motto, placed in this form, 'Unum E Pluribus' was stamped upon it. The coin is worth to-day $2,000, and only four are known to be in existence. In 1787 the motto also appeared on various copper coins of the State of New Jersey. The State of Kentucky had some peculiar copper coins which were minted in England in 1791 and bore the national motto. The United States Mint was established in 1792, but the use of the motto on coins was not authorized or directed by any of the provisions of the act establishing it. The motto had not appeared on any of our coins since 1837 until the present silver dollar was coined. It remained on our early gold and silver coins until 1834, when it was omitted from the gold coins. In 1836 it was dropped from the silver twenty-five-cent piece, and the following year from all silver coins.—Philadelphia Press.

Are You Going to Kansas Missouri, Colorado, California or Any of The Western States?

If you should avail yourself of the advantages that are now offered by the Kansas City Route, the only direct route from the South to the West and Northwest. This line runs its entire trains, with Pullman Palace Sleeping Cars and free Reclining Chair Cars, from Memphis to Kansas City, saving many hours time over any other route. If you are going you will save money by purchasing your tickets via Memphis and the Kansas City Route. Send for large map of this Short Route; mailed free. Address,

J. E. LOCKWOOD,
Kansas City, Mo.
H. D. ELLIS, Ticket Agent,
31 Madison Street Memphis, Tenn

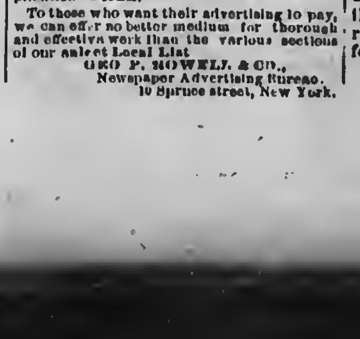

Sold by Buckner Leavell, Druggist Hopkinsville Ky.

TO ADVERTISERS

A list of 1000 newspapers divided into STATES AND SECTIONS will be sent on application—FREE.

To those who want their advertising to pay, we can offer no better medium for thorough and effective work than the various sections of our select Local List.

GEO. P. ROWELL & CO.,
Newspaper Advertising Bureau.
10 Spruce street, New York.

THE MARKETS.

Corrected Weekly by Charles McKee & Co., The Grocers, Hopkinsville, Ky.

PROVISIONS.

Butter—20 to 25c.
Eggs—10@c.
Poultry—$2 50; chickens, $1 50 to $ 25.
Bacon—Sides, 10c.
Hams—Country, 13 to 13½c; sugar cured, 13 to 15c.
Shoulders—9c.
Jowls—
Lard—Rended, 10c; extra choice leaf, 11c.
Cheese—11 to 20c.
Flour—Patent, $5 25; standard, $4 75.
Meal—70c per bushel.
Dried Beef—By piece, 15c; chipped, 20c.

GROCERIES.

Sugars—Granulated, 11c; N. O., 10c; dark brown, 10c.
Teas—Black, 50c to $1 00; Green, 50c to $100.
Coffees—Green Rio, 25 to 30c; Golden Rio, 30c; O. G. Java, 30 to 35c; roasted, 25 to 30c; ground, 20 to 30c.
Baking Powders—25 to 50c.
Molasses—N. O., 60 to 75c; heavy, 40 to 50c.

CANNED GOODS.

Tomatoes—2lb cans, $1 00 per doz; 3lb cans, $1 25 per doz.
Corn—2lb cans, $1 00 to 1 50 per doz.
Oysters—1lb cans, $1 00 to 1 20; 2lb cans, $1 65 to 1 90.
Peas—2lb cans, $1 10 to 2 00; French, 15 00 per doz.
Beans—String, 2lb cans, $1 per doz; stringless, $1 75 per doz; gold wax, 2lb cans, $2 00 per doz.
Blackberries—2lb cans, $1 25 per doz.
Strawberries—2lb cans, $2 00 & 3 00 per doz
Raspberries (R)—2lb cans, $1 75 per doz.
Sardines—American, 7½c per doz; French, 12½ to 20c per can; smoked, 20c per can

VEGETABLES AND FRUITS.

Apples—40 cents per bu; dried, 5 to 8c per pound; evaporated, 12½c per pound.
Oranges—25 to 60c per doz.
Potatoes—Irish, 50c for choice sound goods; sweet, 75c for choice sound goods.
Onions—$1 25 per bu.
Cabbage—New, 10 to 20cts.
Turnips—
Beans—White navy, 40c per gal
Peas—Split, 40c per gal; green English, 40c per gal; black eyed, 40c per gal

MISCELLANEOUS

Coal Oil—20c per gal
Starch—5 to 10c per pound.
Soap—$2 50 to $ 00 per box.
Nails—$2 75.
Clover Seed—

LOUISVILLE MARKET

FLOUR, MEAL AND MILLSTUFF.

FLOUR—Round lots sell as follows: Choice patents, $5 25@5 50; plain patents, $5.00@5.25; choice, $4.75@5 00; plain fancy, $4.50; No. 1, $4.00@4 25; extra family, $3.50@3 75; buckwheat, $6.25@6 50 for Eastern; $5.50@5.75 for Western.
CORNMEAL—Bolted, 95 ℔ 100 lb; kiln-dried $3.00.
MILL FEED—We quote on arrival; Bran, $13.00 shorts, $ 3.50; shipstuffs, $14.

GRAIN AND HAY.

WHEAT—We quote No. 2 wheat to arrive; 83 for red.
CORN—No. 2 mixed, to arrive, 27c; white, 40; ear corn, @ 40c.
OATS—No. 2 new oats, 26½@28c;
RYE—No. 2 rye, 50
HAY—Fancy timothy, $11.00@$ choice, $13.50 low grades, $@13
STRAW—$6.00 ℔ ton.

PROVISIONS.

BACON—Clear rib sides, 6¾c; clear sides, 7½c; shoulders, 7½c.
BULK MEATS—Clear rib sides, 2½c;
SUGAR-CURED MEATS—Hams, 11½@12½c for large to small average; shoulders 7½c; breakfast bacon 10.
LARD—Choice leaf, 8½c; in kegs and buckets, 10c.

GROCERIES.

COFFEE—Rio, ordinary, 17½@18c; prime, 18½ choice, 19½@19¾c; fancy, 20c; peaberry, 21c golden Rio, 20@21; Java 27@29c; Mocha, 27@29, Laguayra, 18½; Arbuckle's Ariosa, 21½c.
MOLASSES—Corn syrup, 21c; sugar syrup, 30@35c New Orleans molasses, good, 24@30c.
RICE—5@6¾c for good to prime.
SUGAR—Granulated, 8¾@9c; confectioners' A, 8¾c; C, 8@8¾c; powdered, 10c; cut-loaf, 10c New Orleans sugars, 8½c.
CANDLES—Star, Nos 4 to 6, 9½@10c ℔ lb.
STARCH—3½@4¾c ℔ lb.
SOAP—German, $1.00 ℔ box of 60 lbs for common, $2.50 for best; Ivory, $4@4.75 for 15 lb boxes.

COUNTRY PRODUCE.

BUTTER—Choice country, 7@12½c ℔ lb; low grades, 7@12c; dairy, 15@18c; Elgin creamery, 24c; oleomargarine, 12c.
CHEESE—Fancy full cream cheddar, 11½@12c; twins, 12c; Young Americas, 12c prime Ohio factory, 10@11c; skim cheese, 4@6c.
POULTRY—Hens, $3 25 ℔ dozen; ducks, live, $2.50@3 ℔ dozen; young spring chickens, $1.00 to $1 25 dozen.
EGGS—We quote at 7½c ℔ dozen.
TALLOW—4c ℔ lb.
BEESWAX—20c ℔ lb.
BROOM-CORN—5@3c for common to good.

DR. OWEN'S ELECTRIC BELT AND SUSPENSORY.

PATENTED AUG. 16, 1887. IMPROVED FEB. 1, 1889.

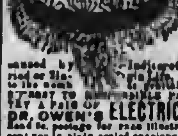

DR. OWEN'S ELECTRO-GALVANIC BODY BELT AND SUSPENSORY are guaranteed to cure the following diseases, namely: All Rheumatic Complaints, Lumbago, General and Nervous Debility, Costiveness, Kidney Diseases, Nervousness, Trembling, Sexual Exhaustion, Wasting of Body, Diseases caused by Indiscretions in Youth, Age, Married or Single Life. In fact all diseases pertaining to the womb or genital organs of male or female. Price ... DR. OWEN'S ELECTRIC INSOLES, $1.00 PER PAIR. Send 6c. postage for free illustrated pamphlet, which will be sent you in plain sealed envelope. Mention this paper, address

OWEN ELECTRIC BELT & APPLIANCE CO.
306 North Broadway, ST. LOUIS, MO.

RUPTURE!

ELECTRIC BELT AND TRUSS COMBINED.

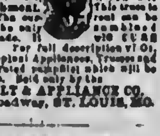

DR. ISRAEL'S ELECTRO-GALVANIC TRUSS, with Dr. Owen's Electric Belt Attachment. This truss is worn with ease and comfort. The current can be made mild or strong. This is the only combined electric truss and belt ever made. It will CURE Rupture in from 30 to 90 days. For full description of Dr. Owen's Electro-Galvanic Belts, Spinal Appliances, Trusses and Insoles send 6c. for free illustrated pamphlet which will be sent you in plain sealed envelope. Sold only by the

OWEN ELECTRIC BELT & APPLIANCE CO.
306 North Broadway, ST. LOUIS, MO.

FITS STOPPED FREE

Insane Persons Restored. DR. KLINE'S GREAT NERVE RESTORER for all BRAIN & NERVE DISEASES. Only sure cure for Nerve Affections, Fits, Epilepsy, etc. INFALLIBLE if taken as directed. No Fits after first day's use. Treatise and $2 trial bottle free to Fit patients, they paying express charges on box when received. Send names, P. O. and express address of afflicted to DR. KLINE, 931 Arch St., Philadelphia, Pa. See Druggists. BEWARE OF IMITATING FRAUDS.

L. & N. R. R.

—THE GREAT—

Through Trunk Line

Between the cities of

Cincinnati, Lexington, Louisville, Evansville, St. Louis,

And the cities of

Nashville, Memphis, Montgomery, Mobile, and New Orleans, WITHOUT CHANGE! AND SPEED UNRIVALED.

SHORTEST AND QUICKEST ROUTE

From St. Louis, Evansville and Henderson to the

SOUTHEAST & SOUTH.

Through Coaches

From above cities to Nashville and Chattanooga, making direct connection with

PULLMAN PALACE CARS For Atlanta, Savannah, Macon, Jacksonville and Points in Florida.

Connections are made at Guthrie and Nashville for all points

North, East, South and West, In Pullman Palace Cars.

EMIGRANTS Seeking homes on the line of this road will receive special low rates. See agents of this company for rates, routes, &c., or write to

C. P. ATMORE, G. P. & T. A.,
Louisville, Ky.

NEWPORT NEWS & MISSISSIPPI VALLEY Co.
THE LOUISVILLE AND MEMPHIS LINE
WESTERN DIVISION

THE ONLY LINE RUNNING SOLID TRAINS BETWEEN LOUISVILLE AND MEMPHIS With PULLMAN BUFFET SLEEPING CARS from and to

Louisville, Memphis, Vicksburg, And New Orleans, Via Memphis.

The line is thoroughly equipped, and in first-class condition, and provides between Louisville and Memphis a DOUBLE DAILY SERVICE WITH PARLOR CARS on Day Trains and offers an excellent arrangement of time and through cars.

A feature is the time and advantages secured by the limited express train: The "limited" leaving Louisville at 8:35 p. m., daily, arrives Memphis at 10:00 a. m.; and the "limited" leaving Memphis at 5:00 p. m., daily arrives Louisville at 7:00 a. m.—only a night's ride, and gives an entire day for business or pleasure in either city with only one day's absence.

The preferred route to points in West Tennessee, Arkansas, Texas, Mississippi, Louisiana and the south and South-west.

The best and quickest route to points in Eastern Kentucky, Virginia, Ohio and the East. Connections at Louisville and Cincinnati are made in Union depots and omnibus transfers avoided.

[Trains Leave Nortonville.]

WESTWARD.

No. 1—Mail and Express, daily,	1:17 P. M.
No. 7—Limited Express, daily,	1:51 A. M.
No. 11—Way freight	8:50 A. M.

EASTWARD.

No. 2—Mail and Express, daily,	5:18 P. M.
No. 8—Limited Express daily,	1:37 A. M.
No. 12—Way freight	3:37 P. M.

Tickets, Time-Tables and all desired information secured by applying to

A. H. KEVIL, Agent, Nortonville or W. H. PROUTY, Gen'l Pass. Agent, LOUISVILLE, KY.

—TO THE—

SOUTH

—IS VIA—

MEMPHIS TENN.

—AND—

Illinois Central Railroad.

The Popular and Preferred Route

—BETWEEN—

Memphis & New Orleans, La

Splendid Equipment!
Magnificent Coaches!
Pullman Buffett Sleepers!
Trains Always on time

Through Pullman Buffet Sleepers

VIA THIS ROUTE

KANSAS CITY TO NEW ORLEANS.

61 MILES

The Shortest Route. MEMPHIS TO New Orleans.

Only one change of cars for Jacksonville, Fla. And that at New Orleans in Daylight.

Round trip tickets are on sale at all important points, reading via Memphis, Tenn. and the Illinois Central R. R.

Be sure that your Tickets read over Illinois Central R. R., and thus secure the benefit of Through Sleepers.

For any futher information, communicate with nearest Railroad Agent, or

A. H. HANSON, Genl. Pass. Agent, Chicago, Ill.
A. J. KNAPP, Asst. G. P. A. Memphis, Tenn

FIRST National Barber SHOP

IRVIN YOUNG, Prop.,

E. NINTH ST. NEAR MAIN.

SHAVING, SHAMPOOING, HAIR-CUTTING

All done in the Latest Fashion and Satisfaction Guaranteed. Nothing but clean towels used. 1-11-87.

THIS PAPER is on file in Philadelphia at the Newspaper Advertising Agency of Messrs. N. W. AYER & SON, our authorized agents.

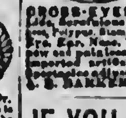

CINCINNATI Eye, Ear, Nose & Throat INSTITUTE, 301 WEST FOURTH STREET

CROSS-EYES, Cataract, Pterygium, Granular Lids, Scrofulous Sore Eyes, Discharges from Ears, Deafness, Polypus, Stammering, Nasal Catarrh, and all diseases of the Eye, Ear, Nose, Throat and Voice successfully treated by improved and painless methods. The finest and largest supply of imported artificial eyes in U. S. Prices Reasonable. Spectacles adjusted. Consultation free. Send stamp for book. J. S. BARKER, M.D., Oculist, 301 W. 4th St., Cin'ti, O.

IF YOU WANT TO KNOW

1000 important things you never knew or thought of about the human body and its curious organs, How life is perpetuated, health saved, disease induced, How to avoid pitfalls of ignorance and indiscretion, How to apply Home Cure to all forms of disease, How to cure Croup, Old Eyes, Rupture, Phimosis, etc., How to mate, be happy in marriage & have prize babies,

Send TEN CENTS for new book, MEDICAL SENSE AND NONSENSE.

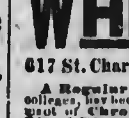

A melange of wit and wisdom, 96 pages, half of them given to newly illustrated medical "Phatasia" and Doctors Droll Jakes; "not too plummy but just phanny enough" to cure liver torpor and melancholy.

TRY THE LEPAN CURE.
Murray Hill Pub. Co., 129 E. 28th St., N. Y.

DOCTOR WHITTIER

617 St. Charles St., ST. LOUIS, MO.

A Regular Graduate of three medical colleges, has been longer engaged in the treatment of Chronic, Nervous, Skin and Blood Diseases, than any other Physician in St. Louis, as city papers show and all old residents know. Consultation at office, or by mail, free and invited. A friendly talk or opinion costs nothing. Medicines sent by mail or express every where, securely packed, free from observation. Curable cases guaranteed; where doubt exists it is frankly stated.

Nervous Prostration, Debility, Mental and Physical Weakness, arising from Indiscretion, Excess or Indulgence, producing some of the following effects: Nervousness, Debility, Dimness of Sight, Perverted Vision, Defective Memory, Pimples on the Face, Aversion to Society of Females, Want of Pleasures in Life, Want of Ambition, Unfitness to Marry, Melancholy, Dyspepsia, Stunted Development, Loss of Power, Pains in the Back, etc., are treated with unparalleled success. Safely, privately.

A PERMANENT CURE GUARANTEED.

Blood Impurities and Poisoning, Mercurial and other Affections of Throat, Skin and Bones, Blotches, Eruptions, Old Sores, Ulcers, Painful Swellings, from whatever cause, positively and forever driven from the system, by means of SAFE, TIME-TESTED REMEDIES. STIFF AND SWOLLEN JOINTS AND RHEUMATISM, the result of blood poison, positively cured.

Unnatural Discharges Promptly Cured.

Catarrh, Throat, Nose, Lung Diseases, Constitutional and Acquired Weaknesses of both Sexes treated successfully; also Piles.

It is self-evident that a physician paying particular attention to a class of cases attains great skill. In this oldest house in America every known help is resorted to, and the PROVED GOOD REMEDIES of all ages and countries are used. Charges are as low as can be made, using only the best. Avoid cheap promised cure-alls—they are useless and often dangerous. Every case requires specially prepared treatment. All are treated with skill in a respectful manner; and, knowing what to do, NO EXPERIMENTS ARE MADE. On account of the great number of cases applying, the charges are kept low, often lower than is demanded by others. If you secure the skill and get a speedy and perfect life cure, that is the important matter.

TABLE FOR TRAINS

L. & N Railroad.

DEPART NORTH—4:10 and 1:00 A. M.; 5:18 P. M.
DEPART SOUTH—9:35 and — A. M.; 1:01 P. M.
ARRIVE FROM SOUTH—9:35 A. M.; 5:18, 10:35 P. M.
ARRIVE FROM NORTH—4:10 A. M.; —; 1:10 P. M.
W. W. Alexander, Agent, Hopkinsville, Ky.

POST OFFICE—East Ninth Street, bet. Main and Virginia street.
Open for letters, stamps—7 A. M. to 8 P. M.
" " money orders—9 A. M. to 5 P. M.
" " delivery, Sundays—8 to 9 P. M.

SOUTHERN EXPRESS OFFICE,
Seventh St. near Main.
Open 8 A. M. to 5 P. M.

TELEGRAPH OFFICES.

Western Union—Upstairs corner Ninth and Main streets. Mrs. Rasdlin and Miss Park, operators.

C. & P. DIVISION L. & N.

SOUTH BOUND.—Mail and Express No. 1. Leave Princeton 7:10 a m; arrive at Graney 8:31, at Princeton Junction, 2.5 miles from Clarksville, at 9:31 a. m.

Mixed train (daily except Sunday), Leave Princeton at 4 p. m., arrive at Princeton Junction at 9:00

NORTH BOUND—Mail and Express No. 2. Leave Princeton Junction at 4:28 a. m.; arrive at Graney at 5:0 and at Princeton at 7 p. m.

Mixed train (daily except Sunday). Leave Princeton Junction at 7:35 a. m., arrive at Princeton at 11:15 a m

Distance from Princeton Junction to Princeton, 56 miles.

For Louisville, Chesapeake & Ohio Route.

		No. 6
Lv. Hopkinsville, L. & N.,		8:00 P. M.
Arr. Nortonville,	"	10:57 A. M.
Lv. Nortonville, C. & O.		7:37 P. M.; 7:47 P. M.
Arr. Louisville,	"	1:50 A. M.; 9:11 P. M.

Connections at Louisville for all points East, and for the Virginia and the southeast.

	No. 7.	No. 1.
Lv. Hopkinsville, L. & N.	10:00 P. M.;	9:45 A. M.
Arr. Nortonville, C. & O.	10:55 P. M.;	1:51 A. M.
Lv. Nortonville C. & O.	7:21 P. M.;	2:18 P. M.
Arr. Paducah,	8:30 A. M.;	1:50 P. M.
Arr. Fulton, Ill. Cen. R. R.	10:30 A. M.;	7:50 P. M.
Arr. Rives M. & O. R. R.	11:35 A. M.;	P. M.
Arr. Memphis,	2:35 P. M.;	1:15 A. M.
Lv. Memphis,	6:30 P. M.;	10:30 A. M.
Arr. Vicksburg,	12:30 A. M.;	6:35 P. M.
Arr. Baton Rouge,	5:55 A. M.;	6:25 A. M.
Arr. New Orleans,	9:15 A. M.;	9:35 A. M.

No. 7 has Pullman Buffet Sleeping Cars to Vicksburg and New Orleans without change. Connects for all points in Texas, Arizona and California. No. 1 has Combination Parlor, Reclining Chairs, and Sleeping Cars to Memphis.

O. V. TIME TABLE.

Takes effect Sunday, May 12, 1889.

TRAINS SOUTH:

	No. 1.	No. 3.
Lv Evansville	10:10 a m	3:30 p m
Ar Henderson	11:05 p m	4:34 p m
Ar Corydon	11:58 a m	4:10 p m
Ar Morganfield	12:20 p m	5 05 p m
Ar DeKoven	12:39 p m	6:19 p m
Ar Sturgis	12:41 p m	9:36 p m
Ar Marion	1:12 p m	7 55 p m
Ar Princeton	2:15 p m	9:00 p m

TRAINS NORTH:

	No. 2	No. 4.
Lv Princeton	4:50 a m	4:20 p m
Ar Marion	5:39 a m	5:11 p m
Ar Sturgis	6:50 a m	6:10 p m
Ar DeKoven	6:15 a m	6:22 p m
Ar Morganfield	6:50 a m	6:50 p m
Ar Corydon	6:16 a m	1:32 p m
Ar Henderson	8:35 a m	7:37 p m

Trains leave Morganfield for Uniontown at 2:10 p m 6:20 p m, 10:35 a m

Trains leave Uniontown for Morganfield at 7:15 a m, 8:01 a m, 11: 0.

DAILY FREIGHT TRAINS

Trains Nos. 1 and 4 run daily, all other trains daily except Sunday.

Train No. 1 leaving Evansville at 11:10 a m and Henderson at 11:05 a m, arrives at Princeton at 4:35 p m, where passengers make close connections with train No. 1 on C. O. & S. W. at 2:45 p m, arriving at Paducah at 4:35 p m and Memphis at 11:15 p m. Passengers also make connections with C. O. & S. W. train No. 2 at 4:00 p m, arriving at Louisville at 1:16 p m.

Passengers leaving Memphis on C. O. & S. W. train No. 2 at 2:10 a m arriving at Paducah at 2:35 a m and Princeton at 1:11 p m. Where connection is made at 4:21 p m with O. V. train No. 4, arriving at Henderson at 7:37 p m, and Evansville at 8:50 p m.

The above trains afford the travelling public the fastest and best route between Evansville, Henderson, Paducah and Memphis and all intermediate points.

J. S. MONTGOMERY, Gen. Supt.
A. E. ... G. F & P A.

ARKANSAS, TEXAS

—AND—

California Short Line

—VIA—

Memphis and Little Rock Railroad, The Great Through Car Route.

Two Trains Daily to Arkansas Without a Change. Only One Change to Texas and California.

Elegant Parlor Chair Cars on all Daily Trains.

Seventy-two miles shorter and many hours quicker to all points in Texas, Mexico and California than any other route.

Avoid a two mile bus ride through Memphis and eighteen hours lay over by one train and six hours by the other, by taking the

Popular Through Car Route Memphis and Little Rock,

Absolutely the only line that will put you through without delay or transfer.

NO EXTRA CHARGE FOR SEATS IN THROUGH COACH.

These Coaches have Porters in charge to look after the Comfort and welfare of the Emigrant, and to see that the Local Passengers are not allowed to get in the Through Coach and crowd them. No other route offers such inducements.

It would tax your time and patience too much to attempt to describe the rich and beautiful homes and fertile lands of Arkansas and Texas. Therefore, I would advise you to go and see for yourself. Examine the country. Mingle with the people. Learn the advantages and disadvantages. Examine the school facilities. Buy or rent a farm, or take up Government Land, and go to work.

People emigrating from the Southeast cannot endure the extreme cold of Kansas, Nebraska and the Northwestern winter. Just think of it—nine long months of ice, snow and bitter winds in exchange for our Sunny South! Our well-timbered land for their treeless tracts! Yet there are unscrupulous agents who give glowing descriptions of the Northwest. Do not be deceived! Visit Arkansas and Texas and be your own judge!

Write to me for full information. I will send you Map, Book and Papers, free.

R. A. WILLIAMS,
"Southern Passenger" Agent.
Nashville, Tenn.
CHAS. E. HEATH,
Passenger Agent, Memphis, Tenn.
S. W. TUCKER, G. P. F. A.,
Little Rock, Ark.
RUDOLPH FINK, Gen. Manager,
Little Rock, Ark.

Louisville, New Orleans

—AND—

Texas Railway.

MISSISSIPPI VALLEY ROUTE.

THE POPULAR LINE

—BETWEEN—

MEMPHIS,
GREENVILLE,
VICKSBURG,
BATON ROUGE
and NEW ORLEANS,

TRAVERSING A MAGNIFICENT and EVEN PICTURESQUE COUNTRY.

THE Rice and Sugar Plantations and great massive Sugar Houses and Refineries south of Baton Rouge are especially interesting, and never fail to please the observant passenger.

BETWEEN Memphis and Vicksburg the line passes through some of the finest Cotton Plantations in the Yazoo-Mississippi Delta, the most fertile agricultural section of country on earth.

THE EQUIPMENT and Physical Condition of the line are first-class in every particular permitting a high rate of speed and insuring the comfort and safety of passengers.

TOURIST TICKETS.

At Reduced Round Trip Rates are on sale at Ticket Offices of connecting lines to Baton Rouge, New Orleans and principal points in Florida, Southern Texas and California.

MAGNIFICENT PULLMAN BUFFET SLEEPING CARS RUN BETWEEN LOUISVILLE AND NEW ORLEANS VIA MEMPHIS WITHOUT CHANGE.

Passengers should purchase Tickets via this Line, it is emphatically the Most Attractive Route in the South to-day.

For Time Tables, Map Folders, and Price of Tickets, Address

R. B. MAURY, JR.,
Gen'l Trav. Pass'r Agt., Memphis, Tenn.
P. R. ROGERS, Ass't Gen. Pass'r Agt.
E. W. HOW, Gen'l Pass'r Agt.
J. M. EDWARDS,
Vice-Pres't & Gen'l Man'gr, Memphis, Tenn